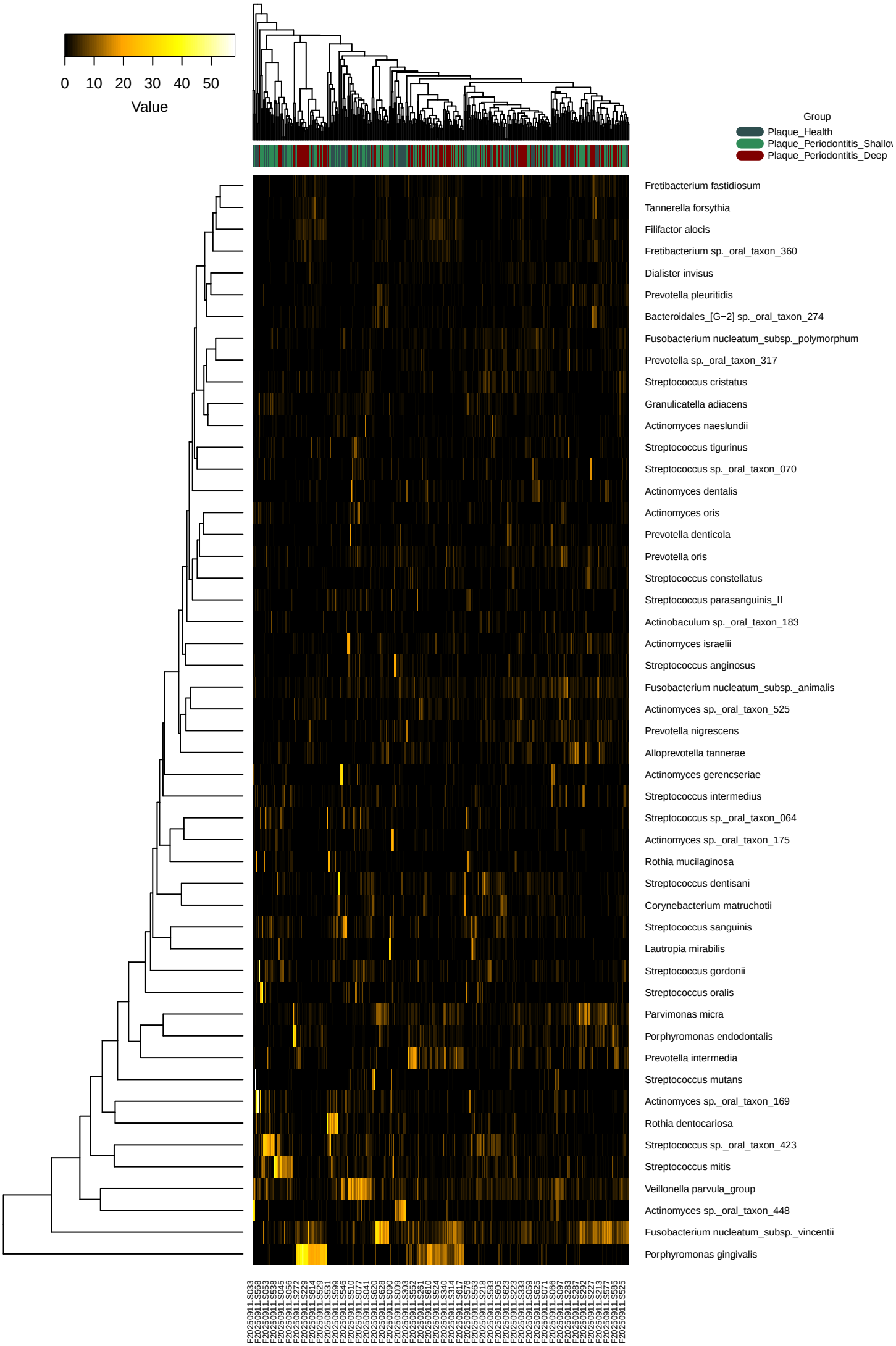
0 10 20 30 40 50
Value
Group
Plaque_Health
Plaque_Periodontitis_Shallo
Plaque_Periodontitis_Deep
Fretibacterium fastidiosum
Tannerella forsythia
Filifactor alocis
Fretibacterium sp._oral_taxon_360
Dialister invisus
Prevotella pleuritidis
Bacteroidales_[G−2] sp._oral_taxon_274
Fusobacterium nucleatum_subsp._polymorphum
Prevotella sp._oral_taxon_317
Streptococcus cristatus
Granulicatella adiacens
Actinomyces naeslundii
Streptococcus tigurinus
Streptococcus sp._oral_taxon_070
Actinomyces dentalis
Actinomyces oris
Prevotella denticola
Prevotella oris
Streptococcus constellatus
Streptococcus parasanguinis_II
Actinobaculum sp._oral_taxon_183
Actinomyces israelii
Streptococcus anginosus
Fusobacterium nucleatum_subsp._animalis
Actinomyces sp._oral_taxon_525
Prevotella nigrescens
Alloprevotella tannerae
Actinomyces gerencseriae
Streptococcus intermedius
Streptococcus sp._oral_taxon_064
Actinomyces sp._oral_taxon_175
Rothia mucilaginosa
Streptococcus dentisani
Corynebacterium matruchotii
Streptococcus sanguinis
Lautropia mirabilis
Streptococcus gordonii
Streptococcus oralis
Parvimonas micra
Porphyromonas endodontalis
Prevotella intermedia
Streptococcus mutans
Actinomyces sp._oral_taxon_169
Rothia dentocariosa
Streptococcus sp._oral_taxon_423
Streptococcus mitis
Veillonella parvula_group
Actinomyces sp._oral_taxon_448
Fusobacterium nucleatum_subsp._vincentii
Porphyromonas gingivalis
Species
Samples