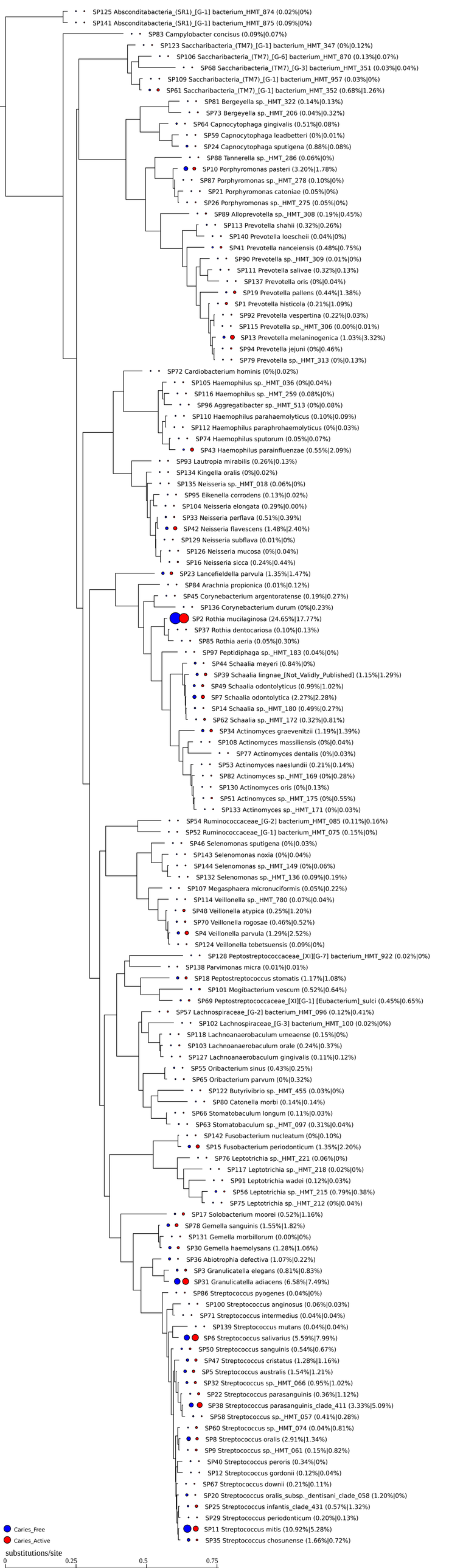
SP125 Absconditabacteria_(SR1)_[G-1] bacterium_HMT_874 (0.02%|0%)
SP141 Absconditabacteria_(SR1)_[G-1] bacterium_HMT_875 (0.09%|0%)
SP83 Campylobacter concisus (0.09%|0.07%)
SP123 Saccharibacteria_(TM7)_[G-1] bacterium_HMT_347 (0%|0.12%)
SP106 Saccharibacteria_(TM7)_[G-6] bacterium_HMT_870 (0.13%|0.07%)
SP68 Saccharibacteria_(TM7)_[G-3] bacterium_HMT_351 (0.03%|0.04%)
SP109 Saccharibacteria_(TM7)_[G-1] bacterium_HMT_957 (0.03%|0%)
SP61 Saccharibacteria_(TM7)_[G-1] bacterium_HMT_352 (0.68%|1.26%)
SP81 Bergeyella sp._HMT_322 (0.14%|0.13%)
SP73 Bergeyella sp._HMT_206 (0.04%|0.32%)
SP64 Capnocytophaga gingivalis (0.51%|0.08%)
SP59 Capnocytophaga leadbetteri (0%|0.01%)
SP24 Capnocytophaga sputigena (0.88%|0.08%)
SP88 Tannerella sp._HMT_286 (0.06%|0%)
SP10 Porphyromonas pasteri (3.20%|1.78%)
SP87 Porphyromonas sp._HMT_278 (0.10%|0%)
SP21 Porphyromonas catoniae (0.05%|0%)
SP26 Porphyromonas sp._HMT_275 (0.05%|0%)
SP89 Alloprevotella sp._HMT_308 (0.19%|0.45%)
SP113 Prevotella shahii (0.32%|0.26%)
SP140 Prevotella loescheii (0.04%|0%)
SP41 Prevotella nanceiensis (0.48%|0.75%)
SP90 Prevotella sp._HMT_309 (0.01%|0%)
SP111 Prevotella salivae (0.32%|0.13%)
SP137 Prevotella oris (0%|0.04%)
SP19 Prevotella pallens (0.44%|1.38%)
SP1 Prevotella histicola (0.21%|1.09%)
SP92 Prevotella vespertina (0.22%|0.03%)
SP115 Prevotella sp._HMT_306 (0.00%|0.01%)
SP13 Prevotella melaninogenica (1.03%|3.32%)
SP94 Prevotella jejuni (0%|0.46%)
SP79 Prevotella sp._HMT_313 (0%|0.13%)
SP72 Cardiobacterium hominis (0%|0.02%)
SP105 Haemophilus sp._HMT_036 (0%|0.04%)
SP116 Haemophilus sp._HMT_259 (0.08%|0%)
SP96 Aggregatibacter sp._HMT_513 (0%|0.08%)
SP110 Haemophilus parahaemolyticus (0.10%|0.09%)
SP112 Haemophilus paraphrohaemolyticus (0%|0.03%)
SP74 Haemophilus sputorum (0.05%|0.07%)
SP43 Haemophilus parainfluenzae (0.55%|2.09%)
SP93 Lautropia mirabilis (0.26%|0.13%)
SP134 Kingella oralis (0%|0.02%)
SP135 Neisseria sp._HMT_018 (0.06%|0%)
SP95 Eikenella corrodens (0.13%|0.02%)
SP104 Neisseria elongata (0.29%|0.00%)
SP33 Neisseria perflava (0.51%|0.39%)
SP42 Neisseria flavescens (1.48%|2.40%)
SP129 Neisseria subflava (0.01%|0%)
SP126 Neisseria mucosa (0%|0.04%)
SP16 Neisseria sicca (0.24%|0.44%)
SP23 Lancefieldella parvula (1.35%|1.47%)
SP84 Arachnia propionica (0.01%|0.12%)
SP45 Corynebacterium argentoratense (0.19%|0.27%)
SP136 Corynebacterium durum (0%|0.23%)
SP2 Rothia mucilaginosa (24.65%|17.77%)
SP37 Rothia dentocariosa (0.10%|0.13%)
SP85 Rothia aeria (0.05%|0.30%)
SP97 Peptidiphaga sp._HMT_183 (0.04%|0%)
SP44 Schaalia meyeri (0.84%|0%)
SP39 Schaalia lingnae_[Not_Validly_Published] (1.15%|1.29%)
SP49 Schaalia odontolyticus (0.99%|1.02%)
SP7 Schaalia odontolytica (2.27%|2.28%)
SP14 Schaalia sp._HMT_180 (0.49%|0.27%)
SP62 Schaalia sp._HMT_172 (0.32%|0.81%)
SP34 Actinomyces graevenitzii (1.19%|1.39%)
SP108 Actinomyces massiliensis (0%|0.04%)
SP77 Actinomyces dentalis (0%|0.03%)
SP53 Actinomyces naeslundii (0.21%|0.14%)
SP82 Actinomyces sp._HMT_169 (0%|0.28%)
SP130 Actinomyces oris (0%|0.13%)
SP51 Actinomyces sp._HMT_175 (0%|0.55%)
SP133 Actinomyces sp._HMT_171 (0%|0.03%)
SP54 Ruminococcaceae_[G-2] bacterium_HMT_085 (0.11%|0.16%)
SP52 Ruminococcaceae_[G-1] bacterium_HMT_075 (0.15%|0%)
SP46 Selenomonas sputigena (0%|0.03%)
SP143 Selenomonas noxia (0%|0.04%)
SP144 Selenomonas sp._HMT_149 (0%|0.06%)
SP132 Selenomonas sp._HMT_136 (0.09%|0.19%)
SP107 Megasphaera micronuciformis (0.05%|0.22%)
SP114 Veillonella sp._HMT_780 (0.07%|0.04%)
SP48 Veillonella atypica (0.25%|1.20%)
SP70 Veillonella rogosae (0.46%|0.52%)
SP4 Veillonella parvula (1.29%|2.52%)
SP124 Veillonella tobetsuensis (0.09%|0%)
SP128 Peptostreptococcaceae_[XI][G-7] bacterium_HMT_922 (0.02%|0%)
SP138 Parvimonas micra (0.01%|0.01%)
SP18 Peptostreptococcus stomatis (1.17%|1.08%)
SP101 Mogibacterium vescum (0.52%|0.64%)
SP69 Peptostreptococcaceae_[XI][G-1] [Eubacterium]_sulci (0.45%|0.65%)
SP57 Lachnospiraceae_[G-2] bacterium_HMT_096 (0.12%|0.41%)
SP102 Lachnospiraceae_[G-3] bacterium_HMT_100 (0.02%|0%)
SP118 Lachnoanaerobaculum umeaense (0.15%|0%)
SP103 Lachnoanaerobaculum orale (0.24%|0.37%)
SP127 Lachnoanaerobaculum gingivalis (0.11%|0.12%)
SP55 Oribacterium sinus (0.43%|0.25%)
SP65 Oribacterium parvum (0%|0.32%)
SP122 Butyrivibrio sp._HMT_455 (0.03%|0%)
SP80 Catonella morbi (0.14%|0.14%)
SP66 Stomatobaculum longum (0.11%|0.03%)
SP63 Stomatobaculum sp._HMT_097 (0.31%|0.04%)
SP142 Fusobacterium nucleatum (0%|0.10%)
SP15 Fusobacterium periodonticum (1.35%|2.20%)
SP76 Leptotrichia sp._HMT_221 (0.06%|0%)
SP117 Leptotrichia sp._HMT_218 (0.02%|0%)
SP91 Leptotrichia wadei (0.12%|0.03%)
SP56 Leptotrichia sp._HMT_215 (0.79%|0.38%)
SP75 Leptotrichia sp._HMT_212 (0%|0.04%)
SP17 Solobacterium moorei (0.52%|1.16%)
SP78 Gemella sanguinis (1.55%|1.82%)
SP131 Gemella morbillorum (0.00%|0%)
SP30 Gemella haemolysans (1.28%|1.06%)
SP36 Abiotrophia defectiva (1.07%|0.22%)
SP3 Granulicatella elegans (0.81%|0.83%)
SP31 Granulicatella adiacens (6.58%|7.49%)
SP86 Streptococcus pyogenes (0.04%|0%)
SP100 Streptococcus anginosus (0.06%|0.03%)
SP71 Streptococcus intermedius (0.04%|0.04%)
SP139 Streptococcus mutans (0.04%|0.04%)
SP6 Streptococcus salivarius (5.59%|7.99%)
SP50 Streptococcus sanguinis (0.54%|0.67%)
SP47 Streptococcus cristatus (1.28%|1.16%)
SP5 Streptococcus australis (1.54%|1.21%)
SP32 Streptococcus sp._HMT_066 (0.95%|1.02%)
SP22 Streptococcus parasanguinis (0.36%|1.12%)
SP38 Streptococcus parasanguinis_clade_411 (3.33%|5.09%)
SP58 Streptococcus sp._HMT_057 (0.41%|0.28%)
SP60 Streptococcus sp._HMT_074 (0.04%|0.81%)
SP8 Streptococcus oralis (2.91%|1.34%)
SP9 Streptococcus sp._HMT_061 (0.15%|0.82%)
SP40 Streptococcus peroris (0.34%|0%)
SP12 Streptococcus gordonii (0.12%|0.04%)
SP67 Streptococcus downii (0.21%|0.11%)
SP20 Streptococcus oralis_subsp._dentisani_clade_058 (1.20%|0%)
SP25 Streptococcus infantis_clade_431 (0.57%|1.32%)
SP29 Streptococcus periodonticum (0.20%|0.13%)
SP11 Streptococcus mitis (10.92%|5.28%)
SP35 Streptococcus chosunense (1.66%|0.72%)
Caries_Free
Caries_Active
substitutions/site
0
0.25
0.5
0.75