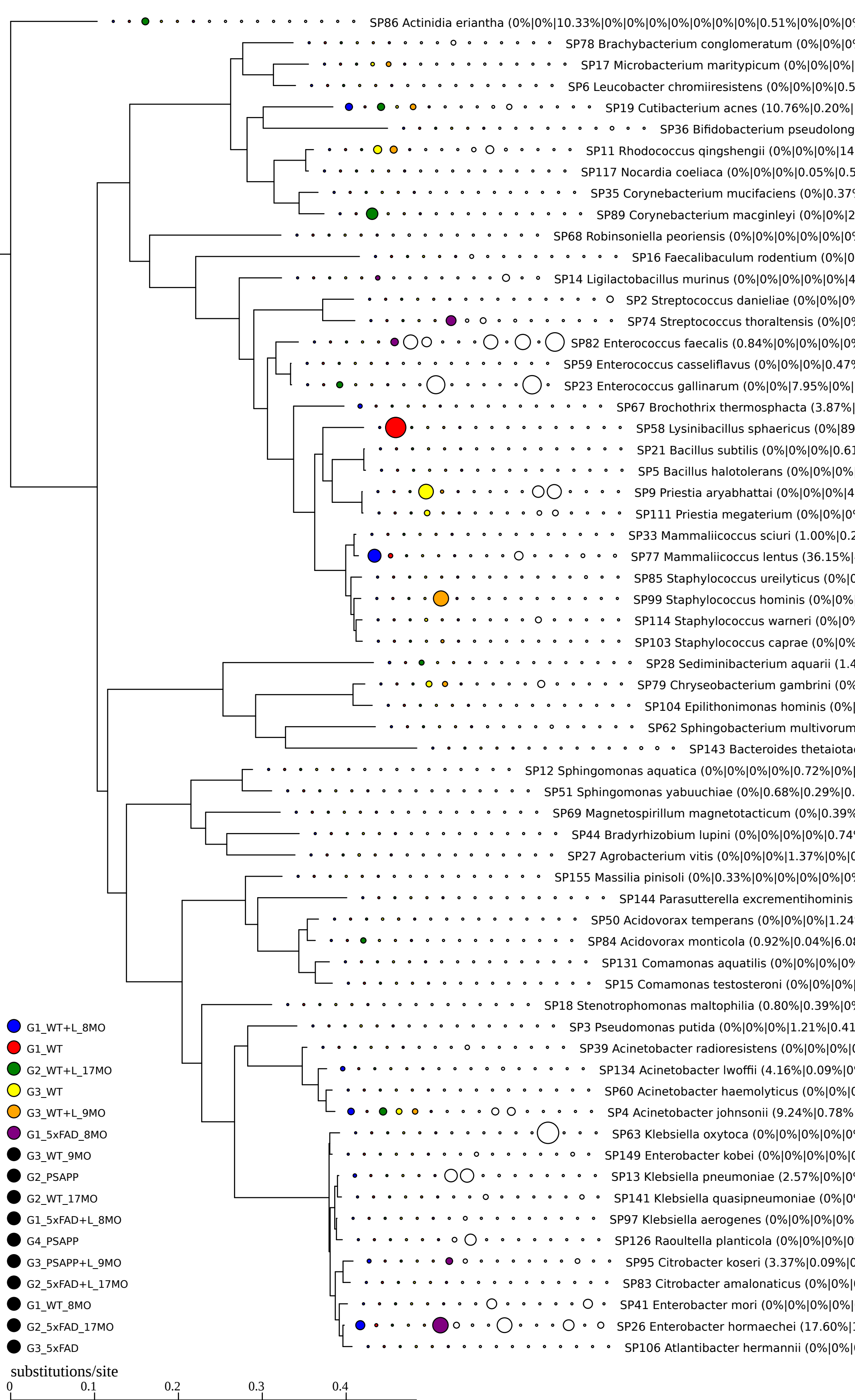
SP86 Actinidia eriantha (0%|0%|10.33%|0%|0%|0%|0%|0%|0%|0%|0.51%|0%|0%|0
SP78 Brachybacterium conglomeratum (0%|0%|0
SP17 Microbacterium maritypicum (0%|0%|0%|
SP6 Leucobacter chromiiresistens (0%|0%|0%|0.5
SP19 Cutibacterium acnes (10.76%|0.20%|
SP36 Bifidobacterium pseudolong
SP11 Rhodococcus qingshengii (0%|0%|0%|14
SP117 Nocardia coeliaca (0%|0%|0%|0.05%|0.5
SP35 Corynebacterium mucifaciens (0%|0.37%
SP89 Corynebacterium macginleyi (0%|0%|2
SP68 Robinsoniella peoriensis (0%|0%|0%|0%|0%|0%
SP16 Faecalibaculum rodentium (0%|0
SP14 Ligilactobacillus murinus (0%|0%|0%|0%|0%|4
SP2 Streptococcus danieliae (0%|0%|0%
SP74 Streptococcus thoraltensis (0%|0%
SP82 Enterococcus faecalis (0.84%|0%|0%|0%|0%
SP59 Enterococcus casseliflavus (0%|0%|0%|0.47%
SP23 Enterococcus gallinarum (0%|0%|7.95%|0%|
SP67 Brochothrix thermosphacta (3.87%|
SP58 Lysinibacillus sphaericus (0%|89
SP21 Bacillus subtilis (0%|0%|0%|0.61
SP5 Bacillus halotolerans (0%|0%|0%
SP9 Priestia aryabhattai (0%|0%|0%|4
SP111 Priestia megaterium (0%|0%|0
SP33 Mammaliicoccus sciuri (1.00%|0.2
SP77 Mammaliicoccus lentus (36.15%|
SP85 Staphylococcus ureilyticus (0%|0
SP99 Staphylococcus hominis (0%|0%
SP114 Staphylococcus warneri (0%|0%
SP103 Staphylococcus caprae (0%|0%
SP28 Sediminibacterium aquarii (1.4
SP79 Chryseobacterium gambrini (0%
SP104 Epilithonimonas hominis (0%|
SP62 Sphingobacterium multivorum
SP143 Bacteroides thetaiota
SP12 Sphingomonas aquatica (0%|0%|0%|0%|0.72%|0%|
SP51 Sphingomonas yabuuchiae (0%|0.68%|0.29%|0.
SP69 Magnetospirillum magnetotacticum (0%|0.39%
SP44 Bradyrhizobium lupini (0%|0%|0%|0%|0.74
SP27 Agrobacterium vitis (0%|0%|0%|1.37%|0%|0
SP155 Massilia pinisoli (0%|0.33%|0%|0%|0%|0%|0
SP144 Parasutterella excrementihominis
SP50 Acidovorax temperans (0%|0%|0%|1.24
SP84 Acidovorax monticola (0.92%|0.04%|6.08
SP131 Comamonas aquatilis (0%|0%|0%|0%
SP15 Comamonas testosteroni (0%|0%|0%|
SP18 Stenotrophomonas maltophilia (0.80%|0.39%|0
SP3 Pseudomonas putida (0%|0%|0%|1.21%|0.41
SP39 Acinetobacter radioresistens (0%|0%|0%|0
SP134 Acinetobacter lwoffii (4.16%|0.09%|0
SP60 Acinetobacter haemolyticus (0%|0%|0
SP4 Acinetobacter johnsonii (9.24%|0.78%
SP63 Klebsiella oxytoca (0%|0%|0%|0%|0
SP149 Enterobacter kobei (0%|0%|0%|0%|0
SP13 Klebsiella pneumoniae (2.57%|0%|0
SP141 Klebsiella quasipneumoniae (0%|0
SP97 Klebsiella aerogenes (0%|0%|0%|0%
SP126 Raoultella planticola (0%|0%|0%|0
SP95 Citrobacter koseri (3.37%|0.09%|0
SP83 Citrobacter amalonaticus (0%|0%|0
SP41 Enterobacter mori (0%|0%|0%|0%|
SP26 Enterobacter hormaechei (17.60%|1
SP106 Atlantibacter hermannii (0%|0%|0
G1_WT+L_8MO
G1_WT
G2_WT+L_17MO
G3_WT
G3_WT+L_9MO
G1_5xFAD_8MO
G3_WT_9MO
G2_PSAPP
G2_WT_17MO
G1_5xFAD+L_8MO
G4_PSAPP
G3_PSAPP+L_9MO
G2_5xFAD+L_17MO
G1_WT_8MO
G2_5xFAD_17MO
G3_5xFAD
substitutions/site
0
0.1
0.2
0.3
0.4