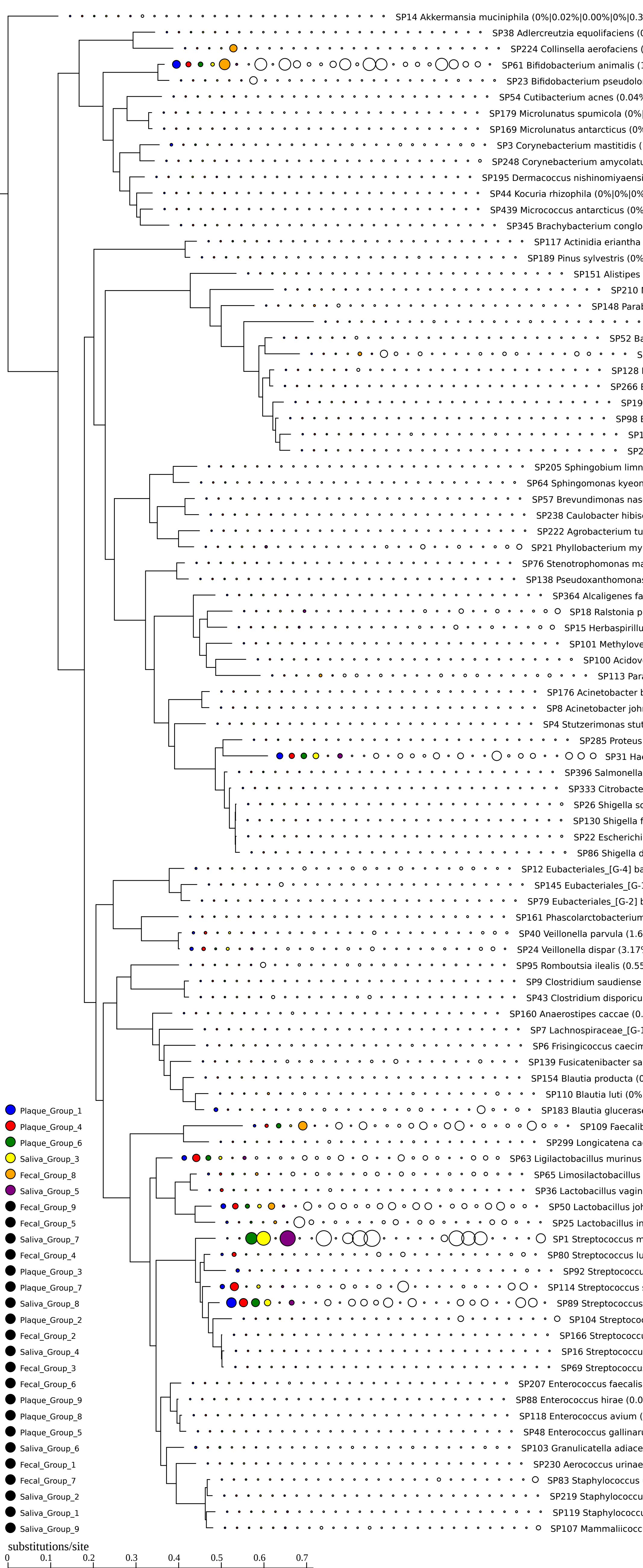
SP14 Akkermansia muciniphila (0%|0.02%|0.00%|0%|0.3
SP38 Adlercreutzia equolifaciens (
SP224 Collinsella aerofaciens (
SP61 Bifidobacterium animalis (1
SP23 Bifidobacterium pseudolo
SP54 Cutibacterium acnes (0.04%
SP179 Microlunatus spumicola (0%|
SP169 Microlunatus antarcticus (0%
SP3 Corynebacterium mastitidis (
SP248 Corynebacterium amycolatu
SP195 Dermacoccus nishinomiyaensi
SP44 Kocuria rhizophila (0%|0%|0%
SP439 Micrococcus antarcticus (0%
SP345 Brachybacterium conglo
SP117 Actinidia eriantha
SP189 Pinus sylvestris (0%
SP151 Alistipes
SP210
SP148 Parab
SP52 Ba
SP128
SP266
SP19
SP98
SP1
SP2
SP205 Sphingobium limn
SP64 Sphingomonas kyeon
SP57 Brevundimonas nas
SP238 Caulobacter hibis
SP222 Agrobacterium tu
SP21 Phyllobacterium my
SP76 Stenotrophomonas ma
SP138 Pseudoxanthomonas
SP364 Alcaligenes fa
SP18 Ralstonia p
SP15 Herbaspirillu
SP101 Methylove
SP100 Acidov
SP113 Para
SP176 Acinetobacter b
SP8 Acinetobacter joh
SP4 Stutzerimonas stut
SP285 Proteus
SP31 Ha
SP396 Salmonella
SP333 Citrobacte
SP26 Shigella s
SP130 Shigella f
SP22 Escherichi
SP86 Shigella d
SP12 Eubacteriales_[G-4] ba
SP145 Eubacteriales_[G-
SP79 Eubacteriales_[G-2] b
SP161 Phascolarctobacterium
SP40 Veillonella parvula (1.6
SP24 Veillonella dispar (3.17
SP95 Romboutsia ilealis (0.55
SP9 Clostridium saudiense
SP43 Clostridium disporicu
SP160 Anaerostipes caccae (0.
SP7 Lachnospiraceae_[G-1
SP6 Frisingicoccus caecim
SP139 Fusicatenibacter sa
SP154 Blautia producta (0
SP110 Blautia luti (0%
SP183 Blautia glucerase
SP109 Faecalib
SP299 Longicatena ca
SP63 Ligilactobacillus murinus
SP65 Limosilactobacillus
SP36 Lactobacillus vagin
SP50 Lactobacillus joh
SP25 Lactobacillus in
SP1 Streptococcus m
SP80 Streptococcus lu
SP92 Streptococcu
SP114 Streptococcus
SP89 Streptococcus
SP104 Streptoco
SP166 Streptococcu
SP16 Streptococcu
SP69 Streptococcu
SP207 Enterococcus faecalis
SP88 Enterococcus hirae (0.0
SP118 Enterococcus avium (
SP48 Enterococcus gallinaru
SP103 Granulicatella adiace
SP230 Aerococcus urinae
SP83 Staphylococcus
SP219 Staphylococcu
SP119 Staphylococcu
SP107 Mammaliicocc
Plaque_Group_1
Plaque_Group_4
Plaque_Group_6
Saliva_Group_3
Fecal_Group_8
Saliva_Group_5
Fecal_Group_9
Fecal_Group_5
Saliva_Group_7
Fecal_Group_4
Plaque_Group_3
Plaque_Group_7
Saliva_Group_8
Plaque_Group_2
Fecal_Group_2
Saliva_Group_4
Fecal_Group_3
Fecal_Group_6
Plaque_Group_9
Plaque_Group_8
Plaque_Group_5
Saliva_Group_6
Fecal_Group_1
Fecal_Group_7
Saliva_Group_2
Saliva_Group_1
Saliva_Group_9
substitutions/site
0
0.1
0.2
0.3
0.4
0.5
0.6
0.7