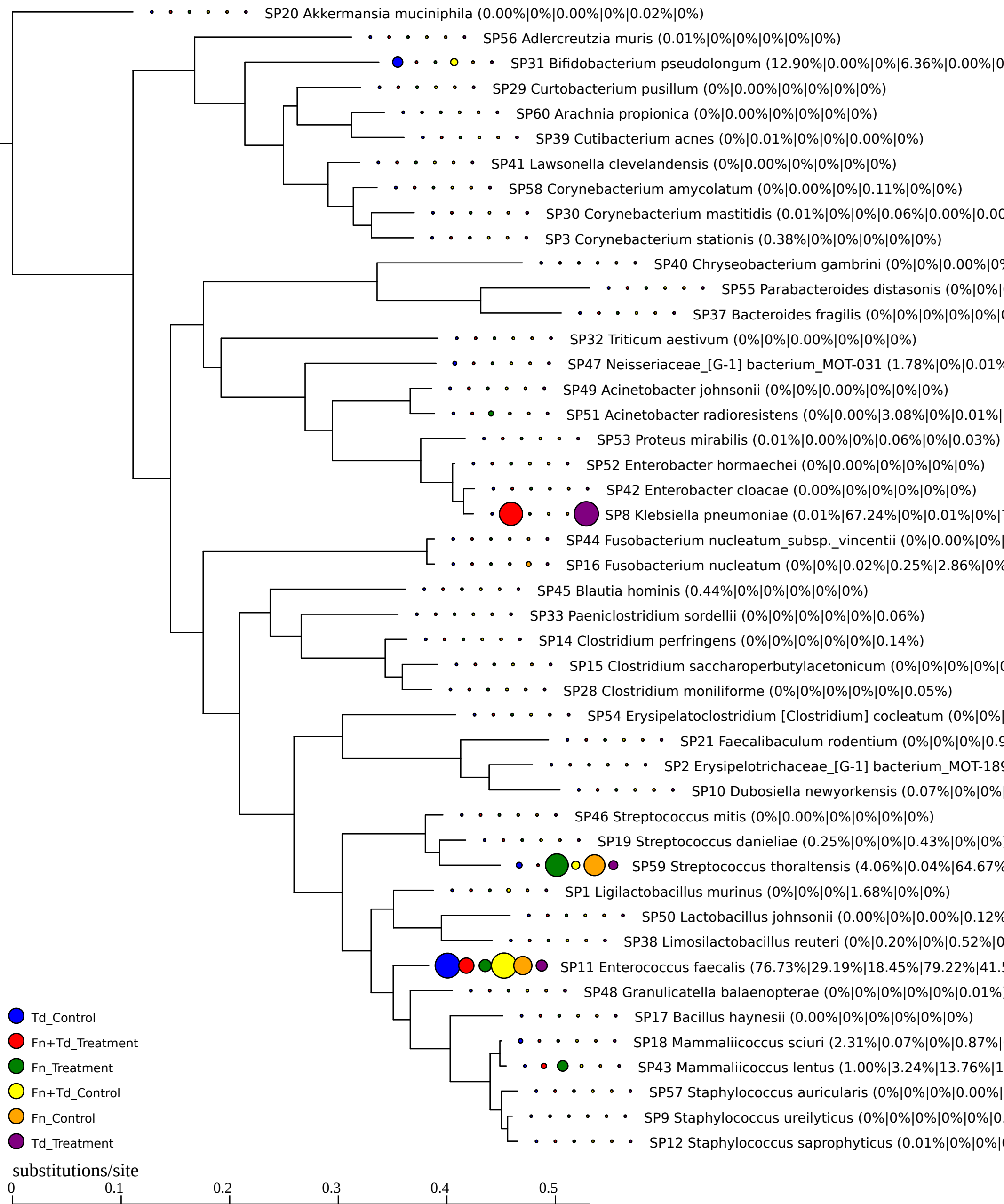
SP20 Akkermansia muciniphila (0.00%|0%|0.00%|0%|0.02%|0%)
SP56 Adlercreutzia muris (0.01%|0%|0%|0%|0%|0%)
SP31 Bifidobacterium pseudolongum (12.90%|0.00%|0%|6.36%|0.00%|0
SP29 Curtobacterium pusillum (0%|0.00%|0%|0%|0%|0%)
SP60 Arachnia propionica (0%|0.00%|0%|0%|0%|0%)
SP39 Cutibacterium acnes (0%|0.01%|0%|0%|0.00%|0%)
SP41 Lawsonella clevelandensis (0%|0.00%|0%|0%|0%|0%)
SP58 Corynebacterium amycolatum (0%|0.00%|0%|0.11%|0%|0%)
SP30 Corynebacterium mastitidis (0.01%|0%|0%|0.06%|0.00%|0.00
SP3 Corynebacterium stationis (0.38%|0%|0%|0%|0%|0%)
SP40 Chryseobacterium gambrini (0%|0%|0.00%|0%
SP55 Parabacteroides distasonis (0%|0%|
SP37 Bacteroides fragilis (0%|0%|0%|0%|0%|
SP32 Triticum aestivum (0%|0%|0.00%|0%|0%|0%)
SP47 Neisseriaceae_[G-1] bacterium_MOT-031 (1.78%|0%|0.01%
SP49 Acinetobacter johnsonii (0%|0%|0.00%|0%|0%|0%)
SP51 Acinetobacter radioresistens (0%|0.00%|3.08%|0%|0.01%|
SP53 Proteus mirabilis (0.01%|0.00%|0%|0.06%|0%|0.03%)
SP52 Enterobacter hormaechei (0%|0.00%|0%|0%|0%|0%)
SP42 Enterobacter cloacae (0.00%|0%|0%|0%|0%|0%)
SP8 Klebsiella pneumoniae (0.01%|67.24%|0%|0.01%|0%|
SP44 Fusobacterium nucleatum_subsp._vincentii (0%|0.00%|0%|
SP16 Fusobacterium nucleatum (0%|0%|0.02%|0.25%|2.86%|0%
SP45 Blautia hominis (0.44%|0%|0%|0%|0%|0%)
SP33 Paeniclostridium sordellii (0%|0%|0%|0%|0%|0.06%)
SP14 Clostridium perfringens (0%|0%|0%|0%|0%|0.14%)
SP15 Clostridium saccharoperbutylacetonicum (0%|0%|0%|0%|
SP28 Clostridium moniliforme (0%|0%|0%|0%|0%|0.05%)
SP54 Erysipelatoclostridium [Clostridium] cocleatum (0%|0%|
SP21 Faecalibaculum rodentium (0%|0%|0%|0.9
SP2 Erysipelotrichaceae_[G-1] bacterium_MOT-189
SP10 Dubosiella newyorkensis (0.07%|0%|0%|
SP46 Streptococcus mitis (0%|0.00%|0%|0%|0%|0%)
SP19 Streptococcus danieliae (0.25%|0%|0%|0.43%|0%|0%
SP59 Streptococcus thoraltensis (4.06%|0.04%|64.67%
SP1 Ligilactobacillus murinus (0%|0%|0%|1.68%|0%|0%)
SP50 Lactobacillus johnsonii (0.00%|0%|0.00%|0.12%
SP38 Limosilactobacillus reuteri (0%|0.20%|0%|0.52%|0
SP11 Enterococcus faecalis (76.73%|29.19%|18.45%|79.22%|41.5
SP48 Granulicatella balaenopterae (0%|0%|0%|0%|0%|0.01%
SP17 Bacillus haynesii (0.00%|0%|0%|0%|0%|0%)
SP18 Mammaliicoccus sciuri (2.31%|0.07%|0%|0.87%|
SP43 Mammaliicoccus lentus (1.00%|3.24%|13.76%|1
SP57 Staphylococcus auricularis (0%|0%|0%|0.00%|
SP9 Staphylococcus ureilyticus (0%|0%|0%|0%|0%|0.
SP12 Staphylococcus saprophyticus (0.01%|0%|0%|
Td_Control
Fn+Td_Treatment
Fn_Treatment
Fn+Td_Control
Fn_Control
Td_Treatment
substitutions/site
0
0.1
0.2
0.3
0.4
0.5