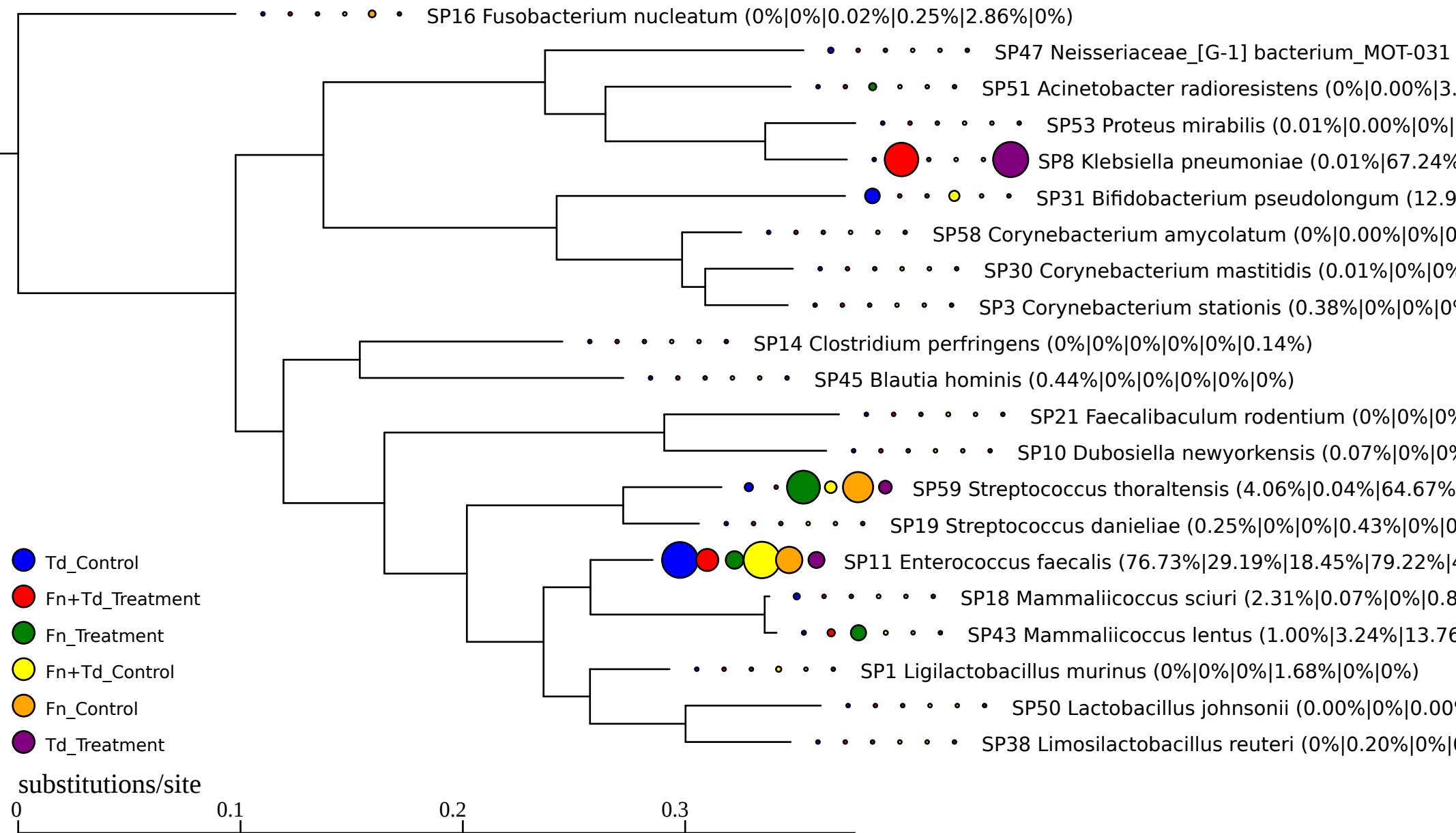
SP16 Fusobacterium nucleatum (0%|0%|0.02%|0.25%|2.86%|0%)
SP47 Neisseriaceae_[G-1] bacterium_MOT-031
SP51 Acinetobacter radioresistens (0%|0.00%|3.
SP53 Proteus mirabilis (0.01%|0.00%|0%|
SP8 Klebsiella pneumoniae (0.01%|67.24%
SP31 Bifidobacterium pseudolongum (12.9
SP58 Corynebacterium amycolatum (0%|0.00%|0%|0
SP30 Corynebacterium mastitidis (0.01%|0%|0%
SP3 Corynebacterium stationis (0.38%|0%|0%|0
SP14 Clostridium perfringens (0%|0%|0%|0%|0%|0.14%)
SP45 Blautia hominis (0.44%|0%|0%|0%|0%|0%)
SP21 Faecalibaculum rodentium (0%|0%|0%
SP10 Dubosiella newyorkensis (0.07%|0%|0%
SP59 Streptococcus thoraltensis (4.06%|0.04%|64.67%
SP19 Streptococcus danieliae (0.25%|0%|0%|0.43%|0%|0
SP11 Enterococcus faecalis (76.73%|29.19%|18.45%|79.22%|4
SP18 Mammaliicoccus sciuri (2.31%|0.07%|0%|0.8
SP43 Mammaliicoccus lentus (1.00%|3.24%|13.76
SP1 Ligilactobacillus murinus (0%|0%|0%|1.68%|0%|0%)
SP50 Lactobacillus johnsonii (0.00%|0%|0.00
SP38 Limosilactobacillus reuteri (0%|0.20%|0%|
Td_Control
Fn+Td_Treatment
Fn_Treatment
Fn+Td_Control
Fn_Control
Td_Treatment
substitutions/site
0
0.1
0.2
0.3