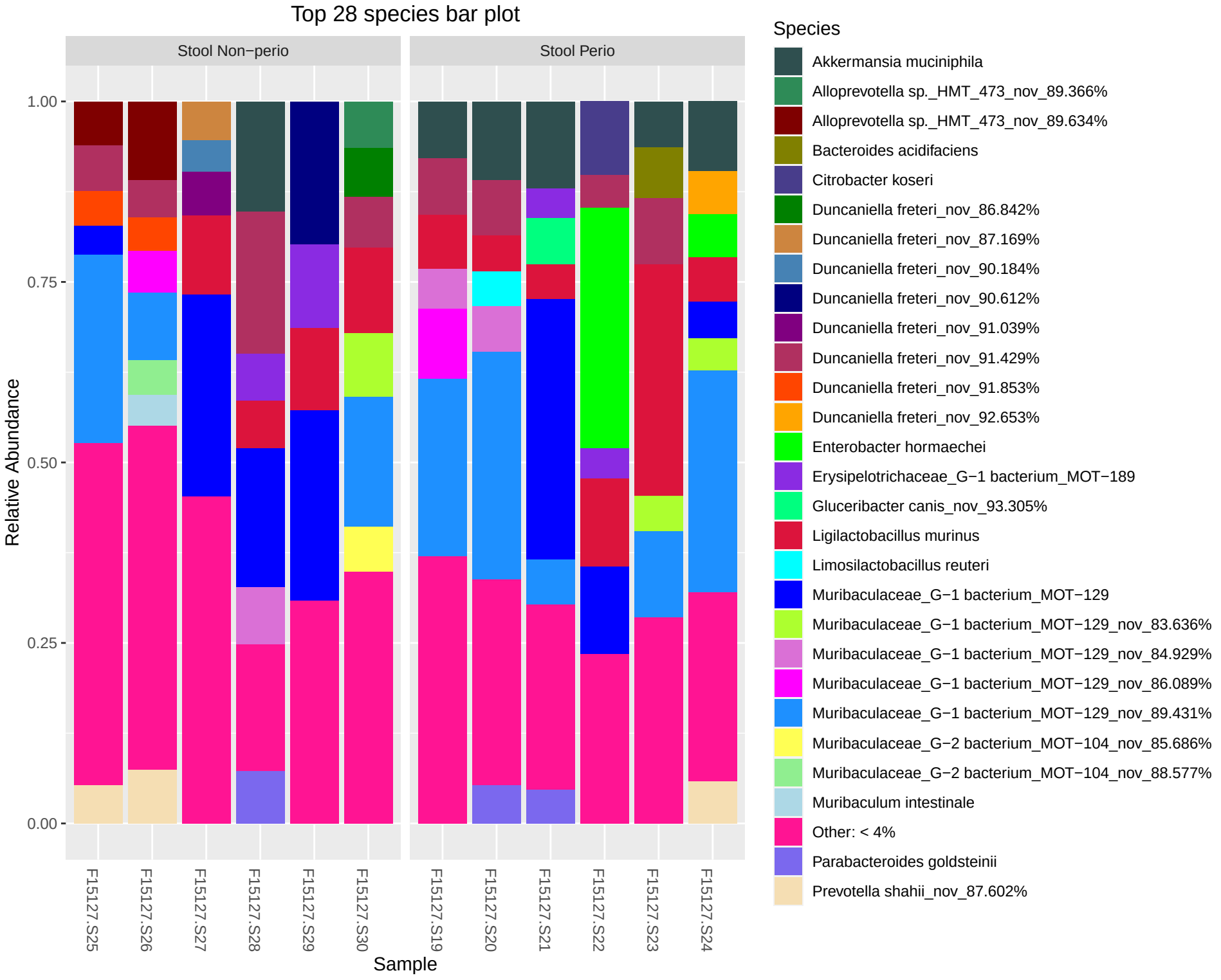
Top 28 species bar plot
Stool Non−perio
Stool Perio
Relative Abundance
1.00
0.75
0.50
0.25
0.00
F15127.S25
F15127.S26
F15127.S27
F15127.S28
F15127.S29
F15127.S30
F15127.S19
F15127.S20
F15127.S21
F15127.S22
F15127.S23
F15127.S24
Sample
Species
Akkermansia muciniphila
Alloprevotella sp._HMT_473_nov_89.366%
Alloprevotella sp._HMT_473_nov_89.634%
Bacteroides acidifaciens
Citrobacter koseri
Duncaniella freteri_nov_86.842%
Duncaniella freteri_nov_87.169%
Duncaniella freteri_nov_90.184%
Duncaniella freteri_nov_90.612%
Duncaniella freteri_nov_91.039%
Duncaniella freteri_nov_91.429%
Duncaniella freteri_nov_91.853%
Duncaniella freteri_nov_92.653%
Enterobacter hormaechei
Erysipelotrichaceae_G−1 bacterium_MOT−189
Gluceribacter canis_nov_93.305%
Ligilactobacillus murinus
Limosilactobacillus reuteri
Muribaculaceae_G−1 bacterium_MOT−129
Muribaculaceae_G−1 bacterium_MOT−129_nov_83.636%
Muribaculaceae_G−1 bacterium_MOT−129_nov_84.929%
Muribaculaceae_G−1 bacterium_MOT−129_nov_86.089%
Muribaculaceae_G−1 bacterium_MOT−129_nov_89.431%
Muribaculaceae_G−2 bacterium_MOT−104_nov_85.686%
Muribaculaceae_G−2 bacterium_MOT−104_nov_88.577%
Muribaculum intestinale
Other: < 4%
Parabacteroides goldsteinii
Prevotella shahii_nov_87.602%