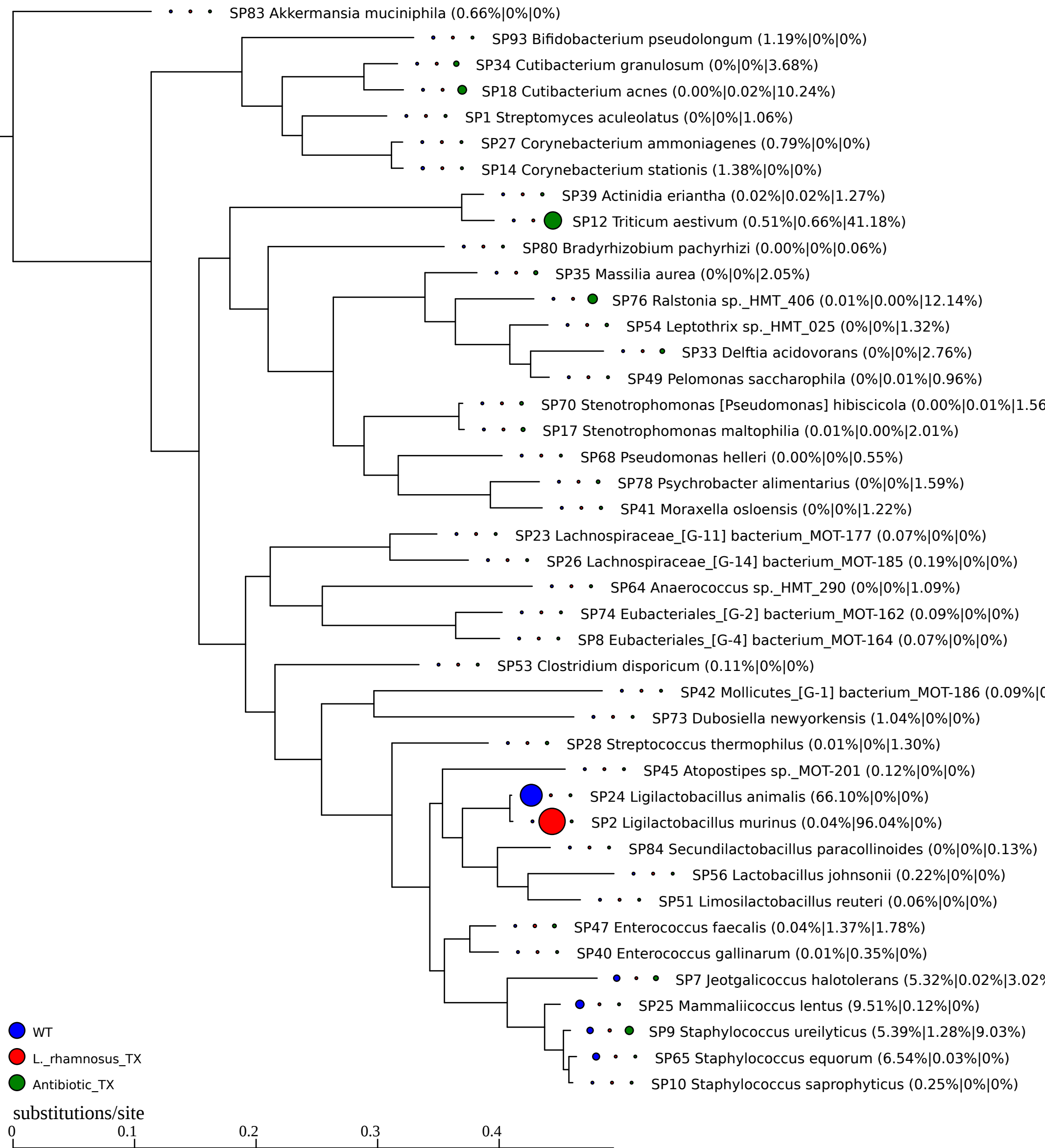
SP83 Akkermansia muciniphila (0.66%|0%|0%)
SP93 Bifidobacterium pseudolongum (1.19%|0%|0%)
SP34 Cutibacterium granulosum (0%|0%|3.68%)
SP18 Cutibacterium acnes (0.00%|0.02%|10.24%)
SP1 Streptomyces aculeolatus (0%|0%|1.06%)
SP27 Corynebacterium ammoniagenes (0.79%|0%|0%)
SP14 Corynebacterium stationis (1.38%|0%|0%)
SP39 Actinidia eriantha (0.02%|0.02%|1.27%)
SP12 Triticum aestivum (0.51%|0.66%|41.18%)
SP80 Bradyrhizobium pachyrhizi (0.00%|0%|0.06%)
SP35 Massilia aurea (0%|0%|2.05%)
SP76 Ralstonia sp._HMT_406 (0.01%|0.00%|12.14%)
SP54 Leptothrix sp._HMT_025 (0%|0%|1.32%)
SP33 Delftia acidovorans (0%|0%|2.76%)
SP49 Pelomonas saccharophila (0%|0.01%|0.96%)
SP70 Stenotrophomonas [Pseudomonas] hibiscicola (0.00%|0.01%|1.56
SP17 Stenotrophomonas maltophilia (0.01%|0.00%|2.01%)
SP68 Pseudomonas helleri (0.00%|0%|0.55%)
SP78 Psychrobacter alimentarius (0%|0%|1.59%)
SP41 Moraxella osloensis (0%|0%|1.22%)
SP23 Lachnospiraceae_[G-11] bacterium_MOT-177 (0.07%|0%|0%)
SP26 Lachnospiraceae_[G-14] bacterium_MOT-185 (0.19%|0%|0%)
SP64 Anaerococcus sp._HMT_290 (0%|0%|1.09%)
SP74 Eubacteriales_[G-2] bacterium_MOT-162 (0.09%|0%|0%)
SP8 Eubacteriales_[G-4] bacterium_MOT-164 (0.07%|0%|0%)
SP53 Clostridium disporicum (0.11%|0%|0%)
SP42 Mollicutes_[G-1] bacterium_MOT-186 (0.09%|0
SP73 Dubosiella newyorkensis (1.04%|0%|0%)
SP28 Streptococcus thermophilus (0.01%|0%|1.30%)
SP45 Atopostipes sp._MOT-201 (0.12%|0%|0%)
SP24 Ligilactobacillus animalis (66.10%|0%|0%)
SP2 Ligilactobacillus murinus (0.04%|96.04%|0%)
SP84 Secundilactobacillus paracollinoides (0%|0%|0.13%)
SP56 Lactobacillus johnsonii (0.22%|0%|0%)
SP51 Limosilactobacillus reuteri (0.06%|0%|0%)
SP47 Enterococcus faecalis (0.04%|1.37%|1.78%)
SP40 Enterococcus gallinarum (0.01%|0.35%|0%)
SP7 Jeotgalicoccus halotolerans (5.32%|0.02%|3.02%
SP25 Mammaliicoccus lentus (9.51%|0.12%|0%)
SP9 Staphylococcus ureilyticus (5.39%|1.28%|9.03%)
SP65 Staphylococcus equorum (6.54%|0.03%|0%)
SP10 Staphylococcus saprophyticus (0.25%|0%|0%)
WT
L._rhamnosus_TX
Antibiotic_TX
substitutions/site
0
0.1
0.2
0.3
0.4