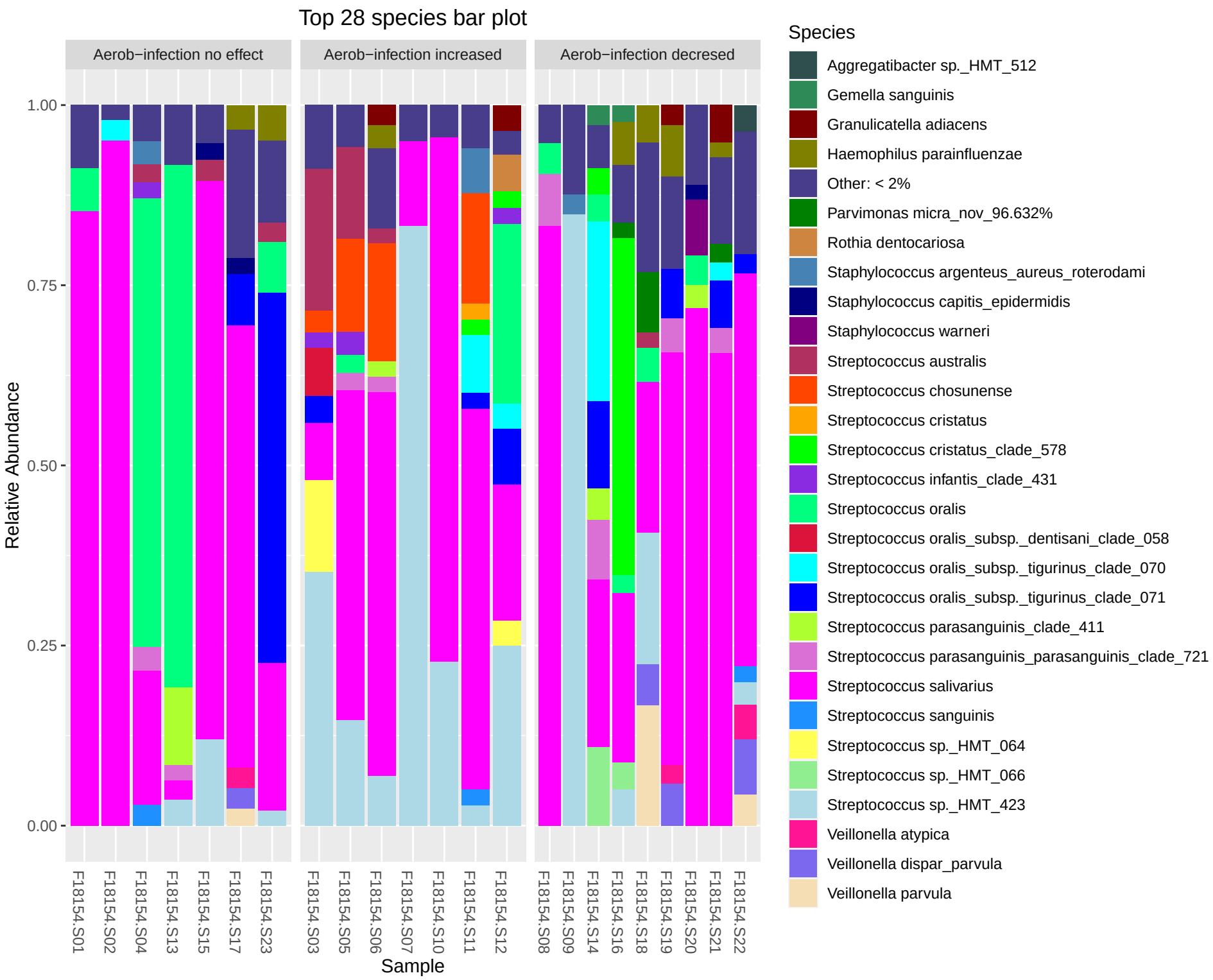
Top 28 species bar plot
Aerob−infection no effect
Aerob−infection increased
Aerob−infection decresed
Relative Abundance
1.00
0.75
0.50
0.25
0.00
F18154.S01
F18154.S02
F18154.S04
F18154.S13
F18154.S15
F18154.S17
F18154.S23
F18154.S03
F18154.S05
F18154.S06
F18154.S07
F18154.S10
F18154.S11
F18154.S12
F18154.S08
F18154.S09
F18154.S14
F18154.S16
F18154.S18
F18154.S19
F18154.S20
F18154.S21
F18154.S22
Sample
Species
Aggregatibacter sp._HMT_512
Gemella sanguinis
Granulicatella adiacens
Haemophilus parainfluenzae
Other: < 2%
Parvimonas micra_nov_96.632%
Rothia dentocariosa
Staphylococcus argenteus_aureus_roterodami
Staphylococcus capitis_epidermidis
Staphylococcus warneri
Streptococcus australis
Streptococcus chosunense
Streptococcus cristatus
Streptococcus cristatus_clade_578
Streptococcus infantis_clade_431
Streptococcus oralis
Streptococcus oralis_subsp._dentisani_clade_058
Streptococcus oralis_subsp._tigurinus_clade_070
Streptococcus oralis_subsp._tigurinus_clade_071
Streptococcus parasanguinis_clade_411
Streptococcus parasanguinis_parasanguinis_clade_721
Streptococcus salivarius
Streptococcus sanguinis
Streptococcus sp._HMT_064
Streptococcus sp._HMT_066
Streptococcus sp._HMT_423
Veillonella atypica
Veillonella dispar_parvula
Veillonella parvula