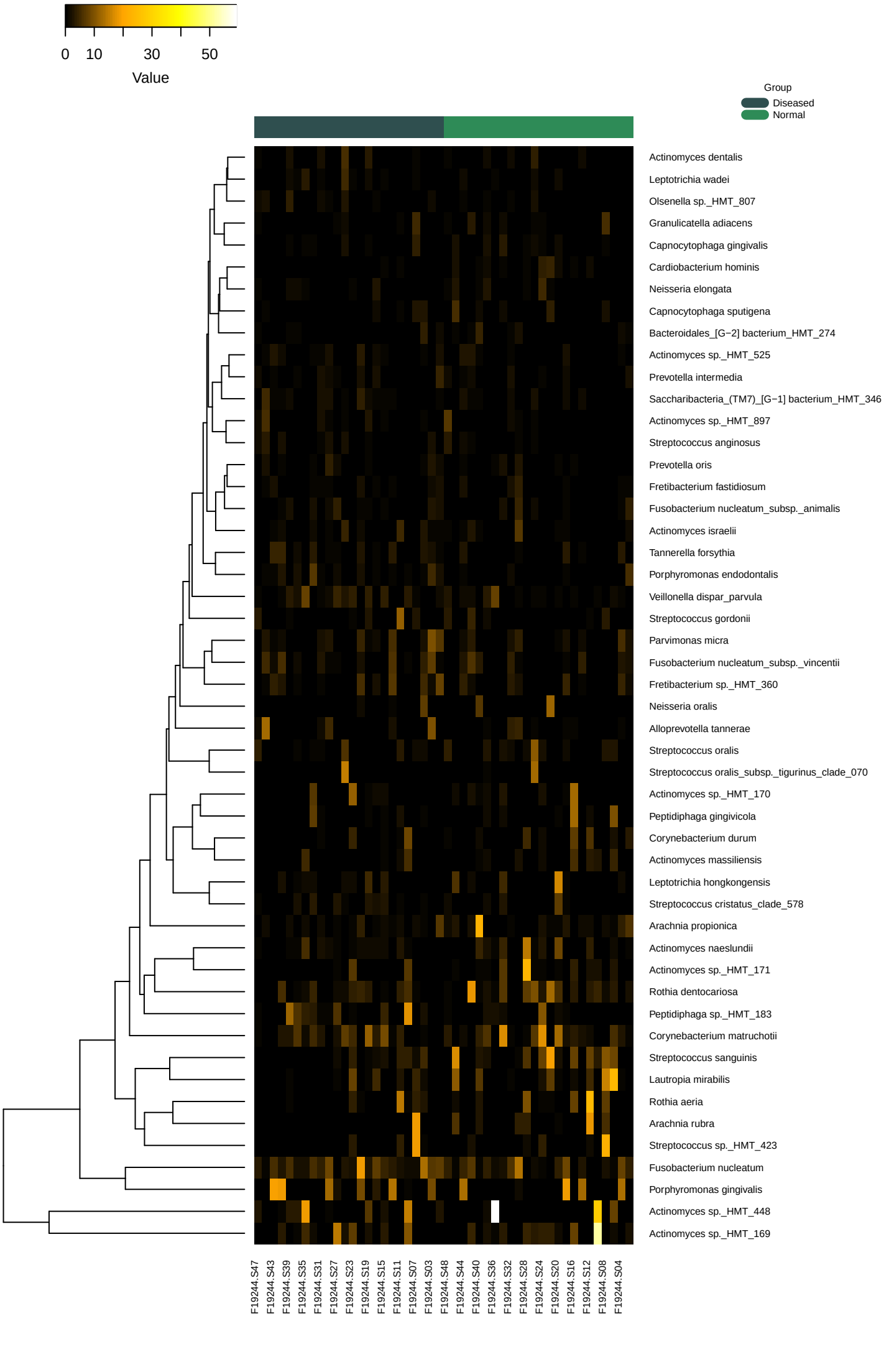
0
10
30
50
Value
Group
Diseased
Normal
Actinomyces dentalis
Leptotrichia wadei
Olsenella sp._HMT_807
Granulicatella adiacens
Capnocytophaga gingivalis
Cardiobacterium hominis
Neisseria elongata
Capnocytophaga sputigena
Bacteroidales_[G−2] bacterium_HMT_274
Actinomyces sp._HMT_525
Prevotella intermedia
Saccharibacteria_(TM7)_[G−1] bacterium_HMT_346
Actinomyces sp._HMT_897
Streptococcus anginosus
Prevotella oris
Fretibacterium fastidiosum
Fusobacterium nucleatum_subsp._animalis
Actinomyces israelii
Tannerella forsythia
Porphyromonas endodontalis
Veillonella dispar_parvula
Streptococcus gordonii
Parvimonas micra
Fusobacterium nucleatum_subsp._vincentii
Fretibacterium sp._HMT_360
Neisseria oralis
Alloprevotella tannerae
Streptococcus oralis
Streptococcus oralis_subsp._tigurinus_clade_070
Actinomyces sp._HMT_170
Peptidiphaga gingivicola
Corynebacterium durum
Actinomyces massiliensis
Leptotrichia hongkongensis
Streptococcus cristatus_clade_578
Arachnia propionica
Actinomyces naeslundii
Actinomyces sp._HMT_171
Rothia dentocariosa
Peptidiphaga sp._HMT_183
Corynebacterium matruchotii
Streptococcus sanguinis
Lautropia mirabilis
Rothia aeria
Arachnia rubra
Streptococcus sp._HMT_423
Fusobacterium nucleatum
Porphyromonas gingivalis
Actinomyces sp._HMT_448
Actinomyces sp._HMT_169
Species
F19244.S47
F19244.S43
F19244.S39
F19244.S35
F19244.S31
F19244.S27
F19244.S23
F19244.S19
F19244.S15
F19244.S11
F19244.S07
F19244.S03
F19244.S48
F19244.S44
F19244.S40
F19244.S36
F19244.S32
F19244.S28
F19244.S24
F19244.S20
F19244.S16
F19244.S12
F19244.S08
F19244.S04
Samples