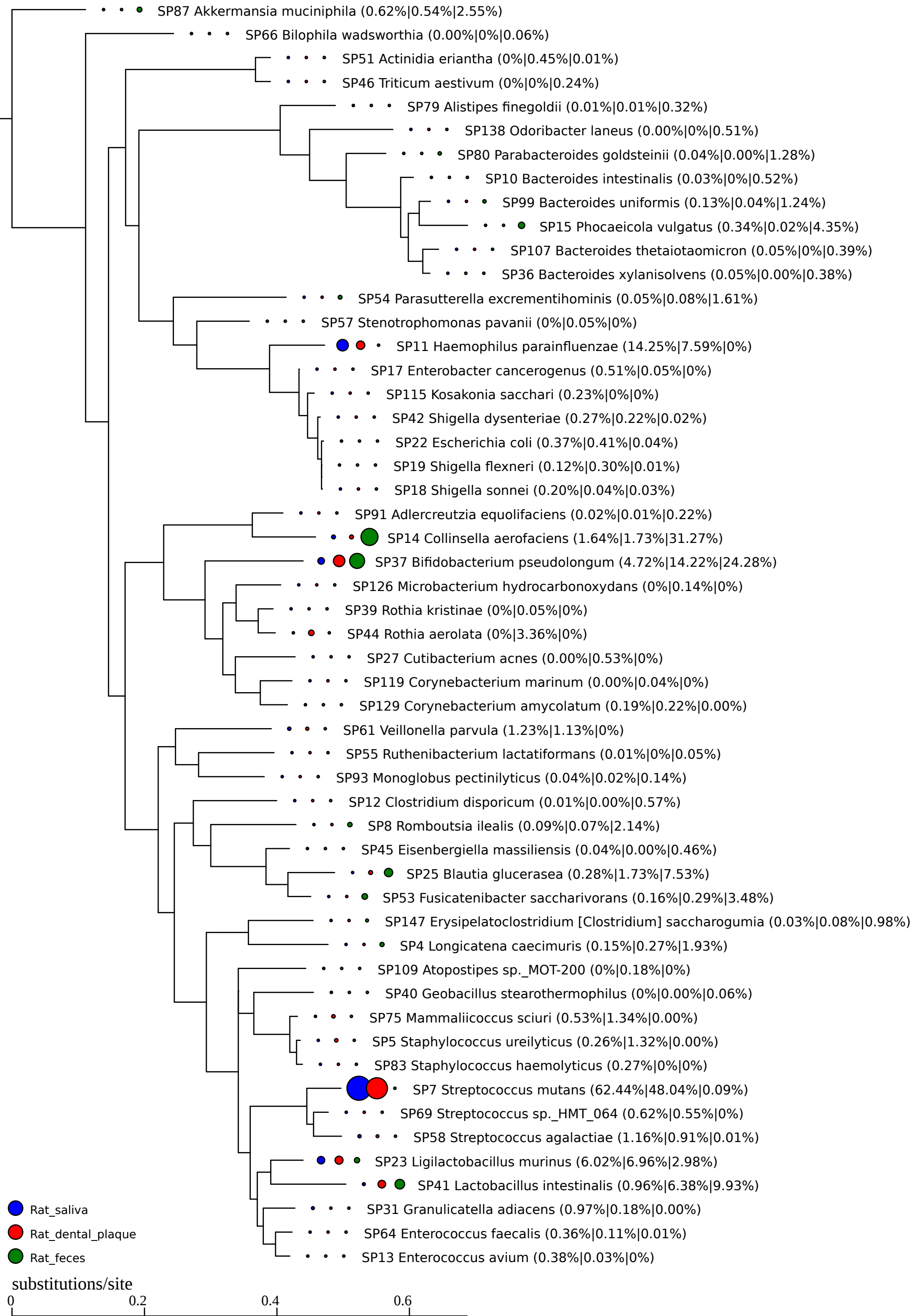
SP87 Akkermansia muciniphila (0.62%|0.54%|2.55%)
SP66 Bilophila wadsworthia (0.00%|0%|0.06%)
SP51 Actinidia eriantha (0%|0.45%|0.01%)
SP46 Triticum aestivum (0%|0%|0.24%)
SP79 Alistipes finegoldii (0.01%|0.01%|0.32%)
SP138 Odoribacter laneus (0.00%|0%|0.51%)
SP80 Parabacteroides goldsteinii (0.04%|0.00%|1.28%)
SP10 Bacteroides intestinalis (0.03%|0%|0.52%)
SP99 Bacteroides uniformis (0.13%|0.04%|1.24%)
SP15 Phocaeicola vulgatus (0.34%|0.02%|4.35%)
SP107 Bacteroides thetaiotaomicron (0.05%|0%|0.39%)
SP36 Bacteroides xylanisolvens (0.05%|0.00%|0.38%)
SP54 Parasutterella excrementihominis (0.05%|0.08%|1.61%)
SP57 Stenotrophomonas pavanii (0%|0.05%|0%)
SP11 Haemophilus parainfluenzae (14.25%|7.59%|0%)
SP17 Enterobacter cancerogenus (0.51%|0.05%|0%)
SP115 Kosakonia sacchari (0.23%|0%|0%)
SP42 Shigella dysenteriae (0.27%|0.22%|0.02%)
SP22 Escherichia coli (0.37%|0.41%|0.04%)
SP19 Shigella flexneri (0.12%|0.30%|0.01%)
SP18 Shigella sonnei (0.20%|0.04%|0.03%)
SP91 Adlercreutzia equolifaciens (0.02%|0.01%|0.22%)
SP14 Collinsella aerofaciens (1.64%|1.73%|31.27%)
SP37 Bifidobacterium pseudolongum (4.72%|14.22%|24.28%)
SP126 Microbacterium hydrocarbonoxydans (0%|0.14%|0%)
SP39 Rothia kristinae (0%|0.05%|0%)
SP44 Rothia aerolata (0%|3.36%|0%)
SP27 Cutibacterium acnes (0.00%|0.53%|0%)
SP119 Corynebacterium marinum (0.00%|0.04%|0%)
SP129 Corynebacterium amycolatum (0.19%|0.22%|0.00%)
SP61 Veillonella parvula (1.23%|1.13%|0%)
SP55 Ruthenibacterium lactatiformans (0.01%|0%|0.05%)
SP93 Monoglobus pectinilyticus (0.04%|0.02%|0.14%)
SP12 Clostridium disporicum (0.01%|0.00%|0.57%)
SP8 Romboutsia ilealis (0.09%|0.07%|2.14%)
SP45 Eisenbergiella massiliensis (0.04%|0.00%|0.46%)
SP25 Blautia glucerasea (0.28%|1.73%|7.53%)
SP53 Fusicatenibacter saccharivorans (0.16%|0.29%|3.48%)
SP147 Erysipelatoclostridium [Clostridium] saccharogumia (0.03%|0.08%|0.98%)
SP4 Longicatena caecimuris (0.15%|0.27%|1.93%)
SP109 Atopostipes sp._MOT-200 (0%|0.18%|0%)
SP40 Geobacillus stearothermophilus (0%|0.00%|0.06%)
SP75 Mammaliicoccus sciuri (0.53%|1.34%|0.00%)
SP5 Staphylococcus ureilyticus (0.26%|1.32%|0.00%)
SP83 Staphylococcus haemolyticus (0.27%|0%|0%)
SP7 Streptococcus mutans (62.44%|48.04%|0.09%)
SP69 Streptococcus sp._HMT_064 (0.62%|0.55%|0%)
SP58 Streptococcus agalactiae (1.16%|0.91%|0.01%)
SP23 Ligilactobacillus murinus (6.02%|6.96%|2.98%)
SP41 Lactobacillus intestinalis (0.96%|6.38%|9.93%)
SP31 Granulicatella adiacens (0.97%|0.18%|0.00%)
SP64 Enterococcus faecalis (0.36%|0.11%|0.01%)
SP13 Enterococcus avium (0.38%|0.03%|0%)
Rat_saliva
Rat_dental_plaque
Rat_feces
substitutions/site
0
0.2
0.4
0.6