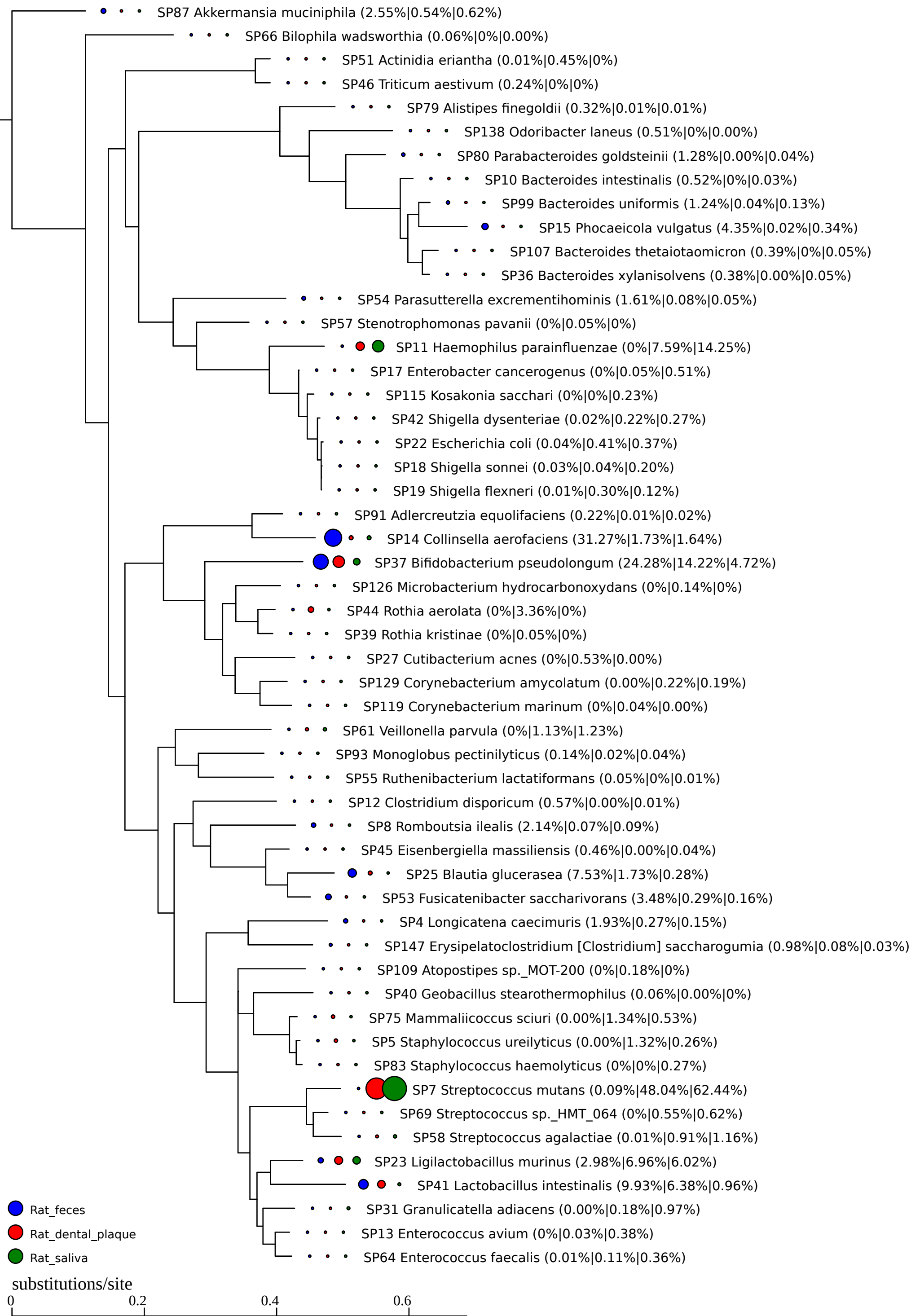
SP87 Akkermansia muciniphila (2.55%|0.54%|0.62%)
SP66 Bilophila wadsworthia (0.06%|0%|0.00%)
SP51 Actinidia eriantha (0.01%|0.45%|0%)
SP46 Triticum aestivum (0.24%|0%|0%)
SP79 Alistipes finegoldii (0.32%|0.01%|0.01%)
SP138 Odoribacter laneus (0.51%|0%|0.00%)
SP80 Parabacteroides goldsteinii (1.28%|0.00%|0.04%)
SP10 Bacteroides intestinalis (0.52%|0%|0.03%)
SP99 Bacteroides uniformis (1.24%|0.04%|0.13%)
SP15 Phocaeicola vulgatus (4.35%|0.02%|0.34%)
SP107 Bacteroides thetaiotaomicron (0.39%|0%|0.05%)
SP36 Bacteroides xylanisolvens (0.38%|0.00%|0.05%)
SP54 Parasutterella excrementihominis (1.61%|0.08%|0.05%)
SP57 Stenotrophomonas pavanii (0%|0.05%|0%)
SP11 Haemophilus parainfluenzae (0%|7.59%|14.25%)
SP17 Enterobacter cancerogenus (0%|0.05%|0.51%)
SP115 Kosakonia sacchari (0%|0%|0.23%)
SP42 Shigella dysenteriae (0.02%|0.22%|0.27%)
SP22 Escherichia coli (0.04%|0.41%|0.37%)
SP18 Shigella sonnei (0.03%|0.04%|0.20%)
SP19 Shigella flexneri (0.01%|0.30%|0.12%)
SP91 Adlercreutzia equolifaciens (0.22%|0.01%|0.02%)
SP14 Collinsella aerofaciens (31.27%|1.73%|1.64%)
SP37 Bifidobacterium pseudolongum (24.28%|14.22%|4.72%)
SP126 Microbacterium hydrocarbonoxydans (0%|0.14%|0%)
SP44 Rothia aerolata (0%|3.36%|0%)
SP39 Rothia kristinae (0%|0.05%|0%)
SP27 Cutibacterium acnes (0%|0.53%|0.00%)
SP129 Corynebacterium amycolatum (0.00%|0.22%|0.19%)
SP119 Corynebacterium marinum (0%|0.04%|0.00%)
SP61 Veillonella parvula (0%|1.13%|1.23%)
SP93 Monoglobus pectinilyticus (0.14%|0.02%|0.04%)
SP55 Ruthenibacterium lactatiformans (0.05%|0%|0.01%)
SP12 Clostridium disporicum (0.57%|0.00%|0.01%)
SP8 Romboutsia ilealis (2.14%|0.07%|0.09%)
SP45 Eisenbergiella massiliensis (0.46%|0.00%|0.04%)
SP25 Blautia glucerasea (7.53%|1.73%|0.28%)
SP53 Fusicatenibacter saccharivorans (3.48%|0.29%|0.16%)
SP4 Longicatena caecimuris (1.93%|0.27%|0.15%)
SP147 Erysipelatoclostridium [Clostridium] saccharogumia (0.98%|0.08%|0.03%)
SP109 Atopostipes sp._MOT-200 (0%|0.18%|0%)
SP40 Geobacillus stearothermophilus (0.06%|0.00%|0%)
SP75 Mammaliicoccus sciuri (0.00%|1.34%|0.53%)
SP5 Staphylococcus ureilyticus (0.00%|1.32%|0.26%)
SP83 Staphylococcus haemolyticus (0%|0%|0.27%)
SP7 Streptococcus mutans (0.09%|48.04%|62.44%)
SP69 Streptococcus sp._HMT_064 (0%|0.55%|0.62%)
SP58 Streptococcus agalactiae (0.01%|0.91%|1.16%)
SP23 Ligilactobacillus murinus (2.98%|6.96%|6.02%)
SP41 Lactobacillus intestinalis (9.93%|6.38%|0.96%)
SP31 Granulicatella adiacens (0.00%|0.18%|0.97%)
SP13 Enterococcus avium (0%|0.03%|0.38%)
SP64 Enterococcus faecalis (0.01%|0.11%|0.36%)
Rat_feces
Rat_dental_plaque
Rat_saliva
substitutions/site
0
0.2
0.4
0.6