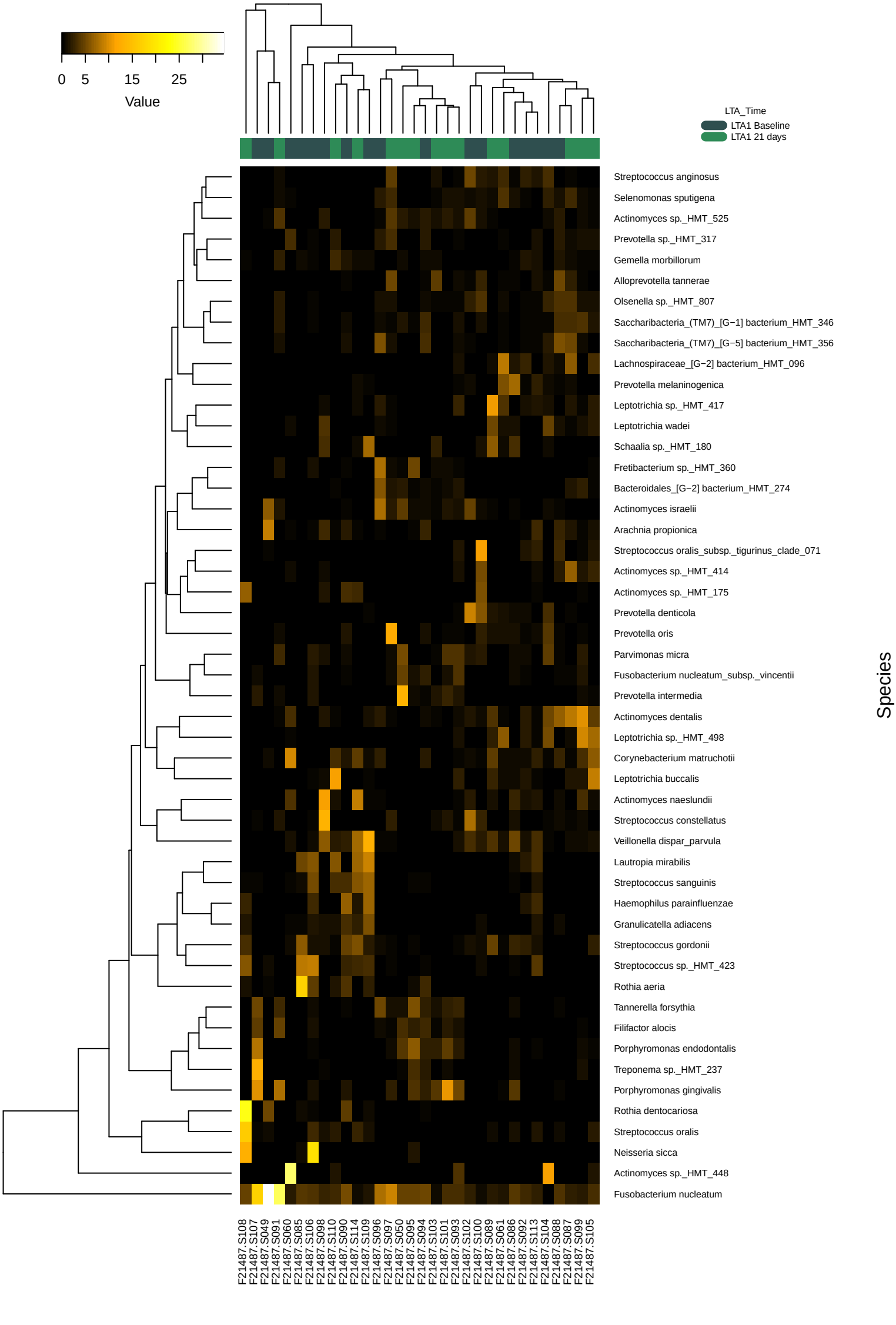
0
5
15
25
Value
LTA_Time
LTA1 Baseline
LTA1 21 days
Streptococcus anginosus
Selenomonas sputigena
Actinomyces sp._HMT_525
Prevotella sp._HMT_317
Gemella morbillorum
Alloprevotella tannerae
Olsenella sp._HMT_807
Saccharibacteria_(TM7)_[G−1] bacterium_HMT_346
Saccharibacteria_(TM7)_[G−5] bacterium_HMT_356
Lachnospiraceae_[G−2] bacterium_HMT_096
Prevotella melaninogenica
Leptotrichia sp._HMT_417
Leptotrichia wadei
Schaalia sp._HMT_180
Fretibacterium sp._HMT_360
Bacteroidales_[G−2] bacterium_HMT_274
Actinomyces israelii
Arachnia propionica
Streptococcus oralis_subsp._tigurinus_clade_071
Actinomyces sp._HMT_414
Actinomyces sp._HMT_175
Prevotella denticola
Prevotella oris
Parvimonas micra
Fusobacterium nucleatum_subsp._vincentii
Prevotella intermedia
Actinomyces dentalis
Leptotrichia sp._HMT_498
Corynebacterium matruchotii
Leptotrichia buccalis
Actinomyces naeslundii
Streptococcus constellatus
Veillonella dispar_parvula
Lautropia mirabilis
Streptococcus sanguinis
Haemophilus parainfluenzae
Granulicatella adiacens
Streptococcus gordonii
Streptococcus sp._HMT_423
Rothia aeria
Tannerella forsythia
Filifactor alocis
Porphyromonas endodontalis
Treponema sp._HMT_237
Porphyromonas gingivalis
Rothia dentocariosa
Streptococcus oralis
Neisseria sicca
Actinomyces sp._HMT_448
Fusobacterium nucleatum
Species
F21487.S108
F21487.S107
F21487.S049
F21487.S091
F21487.S060
F21487.S085
F21487.S106
F21487.S098
F21487.S110
F21487.S090
F21487.S114
F21487.S109
F21487.S096
F21487.S097
F21487.S050
F21487.S095
F21487.S094
F21487.S103
F21487.S101
F21487.S093
F21487.S102
F21487.S100
F21487.S089
F21487.S061
F21487.S086
F21487.S092
F21487.S113
F21487.S104
F21487.S088
F21487.S087
F21487.S099
F21487.S105
Samples