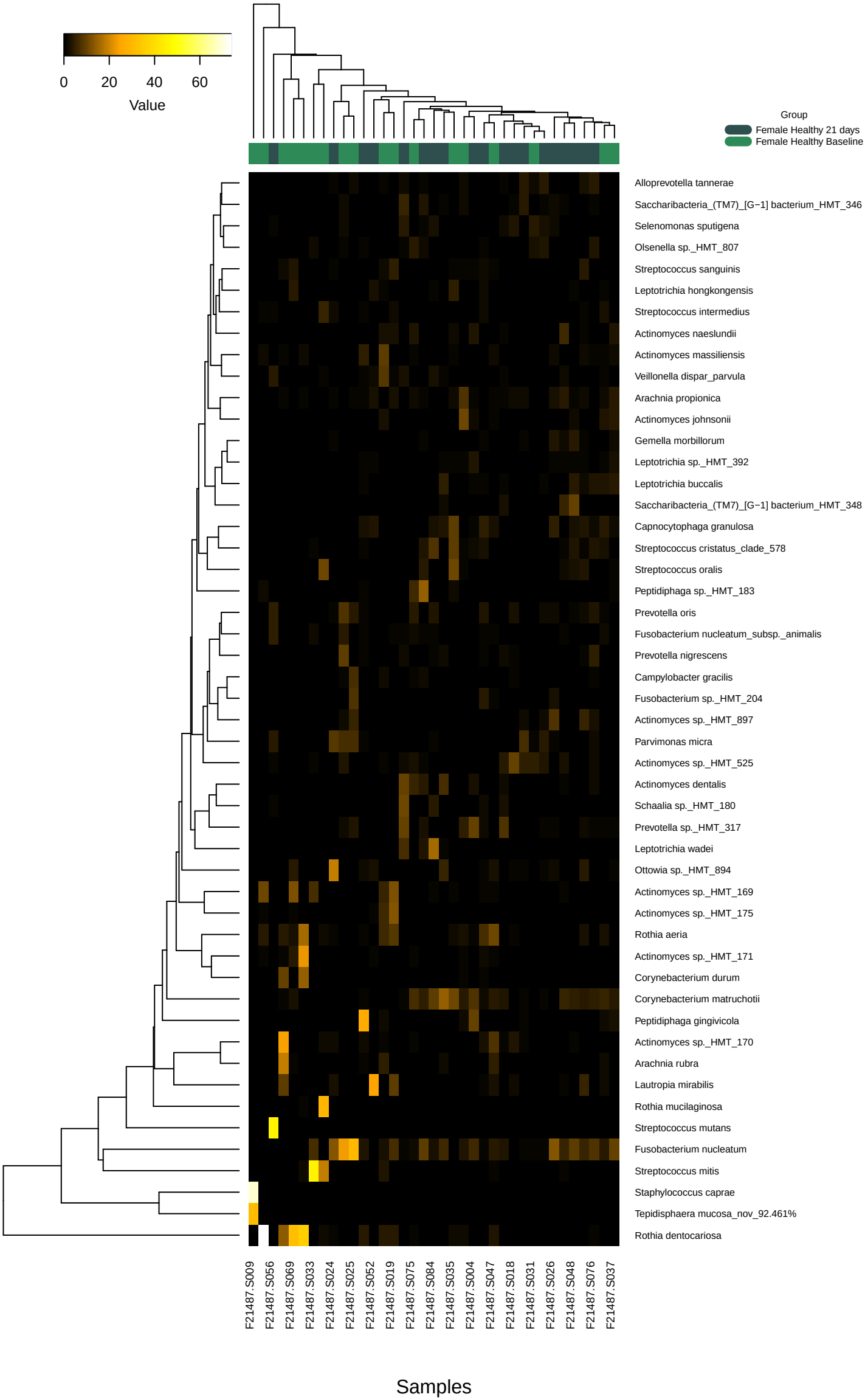
0
20
40
60
Value
Group
Female Healthy 21 days
Female Healthy Baseline
Alloprevotella tannerae
Saccharibacteria_(TM7)_[G−1] bacterium_HMT_346
Selenomonas sputigena
Olsenella sp._HMT_807
Streptococcus sanguinis
Leptotrichia hongkongensis
Streptococcus intermedius
Actinomyces naeslundii
Actinomyces massiliensis
Veillonella dispar_parvula
Arachnia propionica
Actinomyces johnsonii
Gemella morbillorum
Leptotrichia sp._HMT_392
Leptotrichia buccalis
Saccharibacteria_(TM7)_[G−1] bacterium_HMT_348
Capnocytophaga granulosa
Streptococcus cristatus_clade_578
Streptococcus oralis
Peptidiphaga sp._HMT_183
Prevotella oris
Fusobacterium nucleatum_subsp._animalis
Prevotella nigrescens
Campylobacter gracilis
Fusobacterium sp._HMT_204
Actinomyces sp._HMT_897
Parvimonas micra
Actinomyces sp._HMT_525
Actinomyces dentalis
Schaalia sp._HMT_180
Prevotella sp._HMT_317
Leptotrichia wadei
Ottowia sp._HMT_894
Actinomyces sp._HMT_169
Actinomyces sp._HMT_175
Rothia aeria
Actinomyces sp._HMT_171
Corynebacterium durum
Corynebacterium matruchotii
Peptidiphaga gingivicola
Actinomyces sp._HMT_170
Arachnia rubra
Lautropia mirabilis
Rothia mucilaginosa
Streptococcus mutans
Fusobacterium nucleatum
Streptococcus mitis
Staphylococcus caprae
Tepidisphaera mucosa_nov_92.461%
Rothia dentocariosa
Species
F21487.S009
F21487.S056
F21487.S069
F21487.S033
F21487.S024
F21487.S025
F21487.S052
F21487.S019
F21487.S075
F21487.S084
F21487.S035
F21487.S004
F21487.S047
F21487.S018
F21487.S031
F21487.S026
F21487.S048
F21487.S076
F21487.S037
Samples