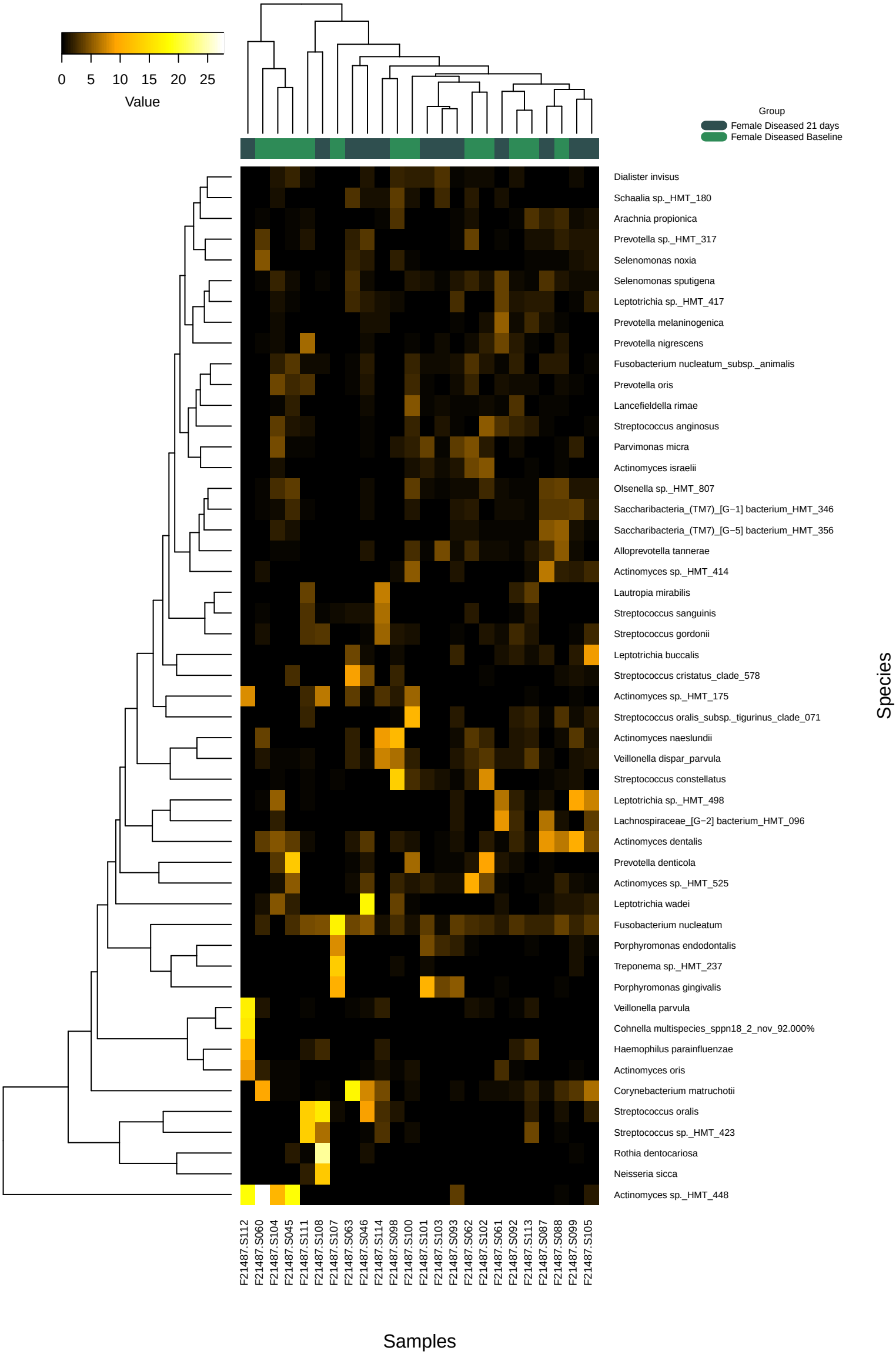
0
5
10
15
20
25
Value
Group
Female Diseased 21 days
Female Diseased Baseline
Dialister invisus
Schaalia sp._HMT_180
Arachnia propionica
Prevotella sp._HMT_317
Selenomonas noxia
Selenomonas sputigena
Leptotrichia sp._HMT_417
Prevotella melaninogenica
Prevotella nigrescens
Fusobacterium nucleatum_subsp._animalis
Prevotella oris
Lancefieldella rimae
Streptococcus anginosus
Parvimonas micra
Actinomyces israelii
Olsenella sp._HMT_807
Saccharibacteria_(TM7)_[G−1] bacterium_HMT_346
Saccharibacteria_(TM7)_[G−5] bacterium_HMT_356
Alloprevotella tannerae
Actinomyces sp._HMT_414
Lautropia mirabilis
Streptococcus sanguinis
Streptococcus gordonii
Leptotrichia buccalis
Streptococcus cristatus_clade_578
Actinomyces sp._HMT_175
Streptococcus oralis_subsp._tigurinus_clade_071
Actinomyces naeslundii
Veillonella dispar_parvula
Streptococcus constellatus
Leptotrichia sp._HMT_498
Lachnospiraceae_[G−2] bacterium_HMT_096
Actinomyces dentalis
Prevotella denticola
Actinomyces sp._HMT_525
Leptotrichia wadei
Fusobacterium nucleatum
Porphyromonas endodontalis
Treponema sp._HMT_237
Porphyromonas gingivalis
Veillonella parvula
Cohnella multispecies_sppn18_2_nov_92.000%
Haemophilus parainfluenzae
Actinomyces oris
Corynebacterium matruchotii
Streptococcus oralis
Streptococcus sp._HMT_423
Rothia dentocariosa
Neisseria sicca
Actinomyces sp._HMT_448
Species
F21487.S112
F21487.S060
F21487.S104
F21487.S045
F21487.S111
F21487.S108
F21487.S107
F21487.S063
F21487.S046
F21487.S114
F21487.S098
F21487.S100
F21487.S101
F21487.S103
F21487.S093
F21487.S062
F21487.S102
F21487.S061
F21487.S092
F21487.S113
F21487.S087
F21487.S088
F21487.S099
F21487.S105
Samples