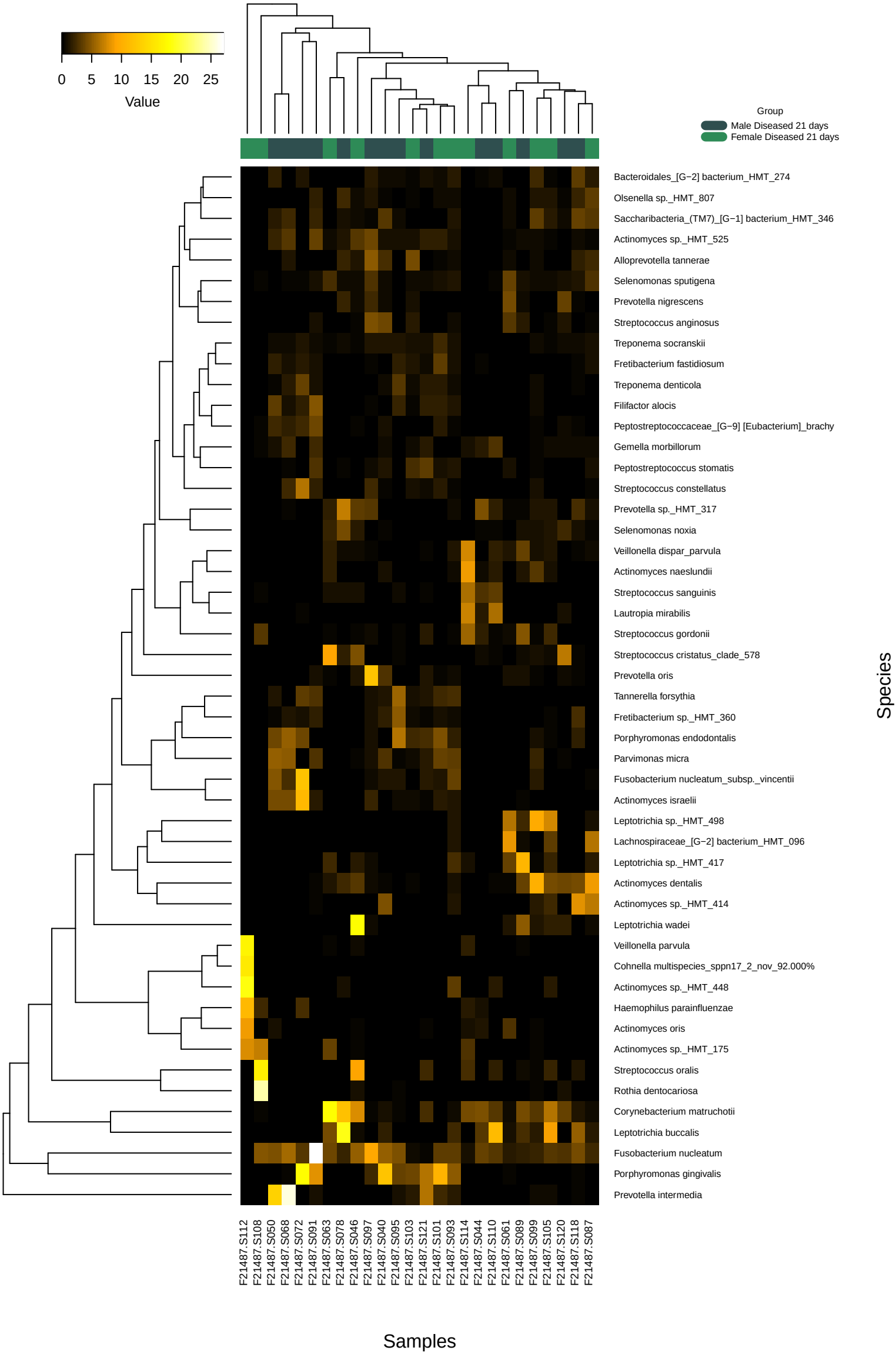
0
5
10
15
20
25
Value
Group
Male Diseased 21 days
Female Diseased 21 days
Bacteroidales_[G−2] bacterium_HMT_274
Olsenella sp._HMT_807
Saccharibacteria_(TM7)_[G−1] bacterium_HMT_346
Actinomyces sp._HMT_525
Alloprevotella tannerae
Selenomonas sputigena
Prevotella nigrescens
Streptococcus anginosus
Treponema socranskii
Fretibacterium fastidiosum
Treponema denticola
Filifactor alocis
Peptostreptococcaceae_[G−9] [Eubacterium]_brachy
Gemella morbillorum
Peptostreptococcus stomatis
Streptococcus constellatus
Prevotella sp._HMT_317
Selenomonas noxia
Veillonella dispar_parvula
Actinomyces naeslundii
Streptococcus sanguinis
Lautropia mirabilis
Streptococcus gordonii
Streptococcus cristatus_clade_578
Prevotella oris
Tannerella forsythia
Fretibacterium sp._HMT_360
Porphyromonas endodontalis
Parvimonas micra
Fusobacterium nucleatum_subsp._vincentii
Actinomyces israelii
Leptotrichia sp._HMT_498
Lachnospiraceae_[G−2] bacterium_HMT_096
Leptotrichia sp._HMT_417
Actinomyces dentalis
Actinomyces sp._HMT_414
Leptotrichia wadei
Veillonella parvula
Cohnella multispecies_sppn17_2_nov_92.000%
Actinomyces sp._HMT_448
Haemophilus parainfluenzae
Actinomyces oris
Actinomyces sp._HMT_175
Streptococcus oralis
Rothia dentocariosa
Corynebacterium matruchotii
Leptotrichia buccalis
Fusobacterium nucleatum
Porphyromonas gingivalis
Prevotella intermedia
Species
F21487.S112
F21487.S108
F21487.S050
F21487.S068
F21487.S072
F21487.S091
F21487.S063
F21487.S078
F21487.S046
F21487.S097
F21487.S040
F21487.S095
F21487.S103
F21487.S121
F21487.S101
F21487.S093
F21487.S114
F21487.S044
F21487.S110
F21487.S061
F21487.S089
F21487.S099
F21487.S105
F21487.S120
F21487.S118
F21487.S087
Samples