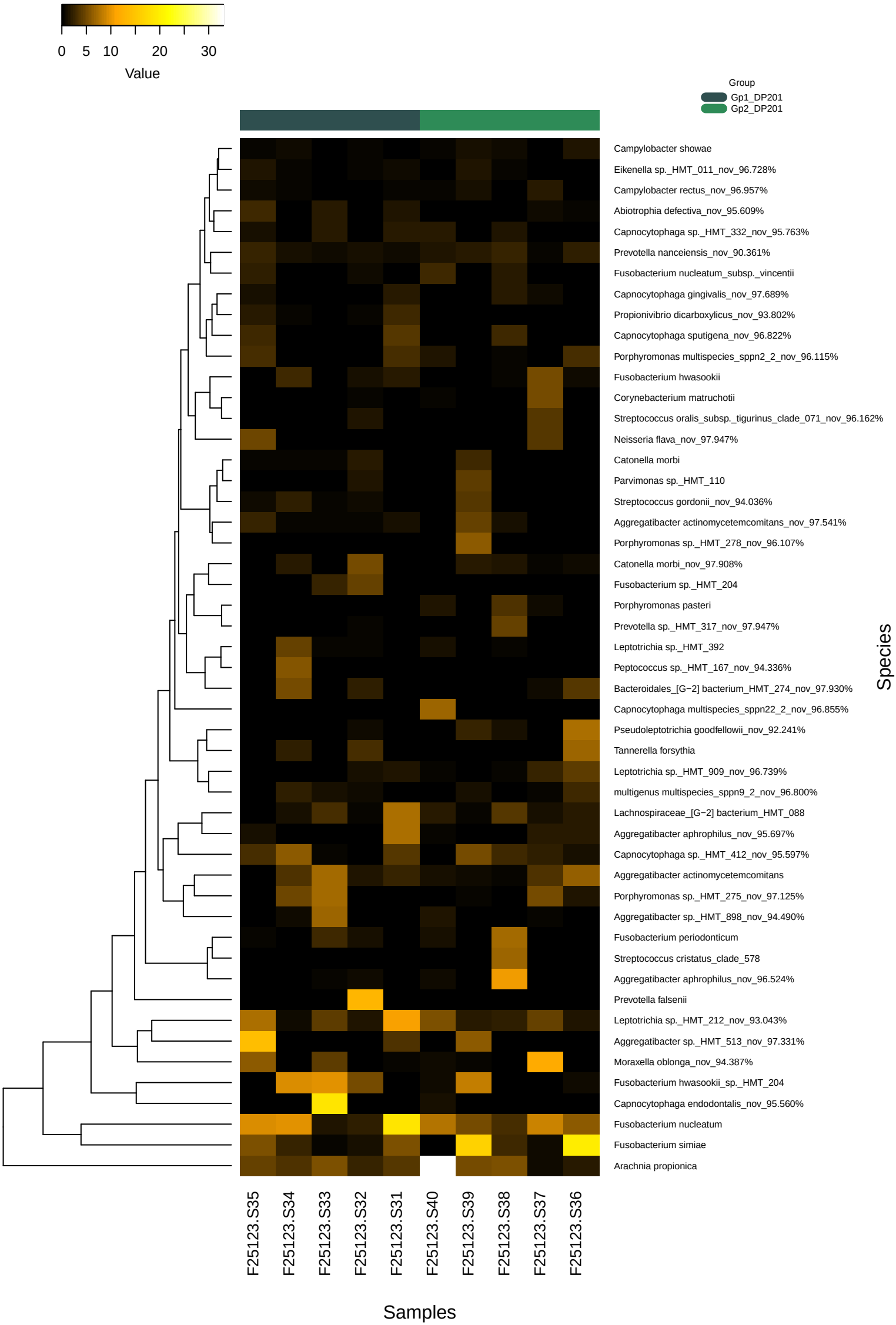
0
5
10
20
30
Value
Group
Gp1_DP201
Gp2_DP201
Campylobacter showae
Eikenella sp._HMT_011_nov_96.728%
Campylobacter rectus_nov_96.957%
Abiotrophia defectiva_nov_95.609%
Capnocytophaga sp._HMT_332_nov_95.763%
Prevotella nanceiensis_nov_90.361%
Fusobacterium nucleatum_subsp._vincentii
Capnocytophaga gingivalis_nov_97.689%
Propionivibrio dicarboxylicus_nov_93.802%
Capnocytophaga sputigena_nov_96.822%
Porphyromonas multispecies_sppn2_2_nov_96.115%
Fusobacterium hwasookii
Corynebacterium matruchotii
Streptococcus oralis_subsp._tigurinus_clade_071_nov_96.162%
Neisseria flava_nov_97.947%
Catonella morbi
Parvimonas sp._HMT_110
Streptococcus gordonii_nov_94.036%
Aggregatibacter actinomycetemcomitans_nov_97.541%
Porphyromonas sp._HMT_278_nov_96.107%
Catonella morbi_nov_97.908%
Fusobacterium sp._HMT_204
Porphyromonas pasteri
Prevotella sp._HMT_317_nov_97.947%
Leptotrichia sp._HMT_392
Peptococcus sp._HMT_167_nov_94.336%
Bacteroidales_[G−2] bacterium_HMT_274_nov_97.930%
Capnocytophaga multispecies_sppn22_2_nov_96.855%
Pseudoleptotrichia goodfellowii_nov_92.241%
Tannerella forsythia
Leptotrichia sp._HMT_909_nov_96.739%
multigenus multispecies_sppn9_2_nov_96.800%
Lachnospiraceae_[G−2] bacterium_HMT_088
Aggregatibacter aphrophilus_nov_95.697%
Capnocytophaga sp._HMT_412_nov_95.597%
Aggregatibacter actinomycetemcomitans
Porphyromonas sp._HMT_275_nov_97.125%
Aggregatibacter sp._HMT_898_nov_94.490%
Fusobacterium periodonticum
Streptococcus cristatus_clade_578
Aggregatibacter aphrophilus_nov_96.524%
Prevotella falsenii
Leptotrichia sp._HMT_212_nov_93.043%
Aggregatibacter sp._HMT_513_nov_97.331%
Moraxella oblonga_nov_94.387%
Fusobacterium hwasookii_sp._HMT_204
Capnocytophaga endodontalis_nov_95.560%
Fusobacterium nucleatum
Fusobacterium simiae
Arachnia propionica
Species
F25123.S35
F25123.S34
F25123.S33
F25123.S32
F25123.S31
F25123.S40
F25123.S39
F25123.S38
F25123.S37
F25123.S36
Samples