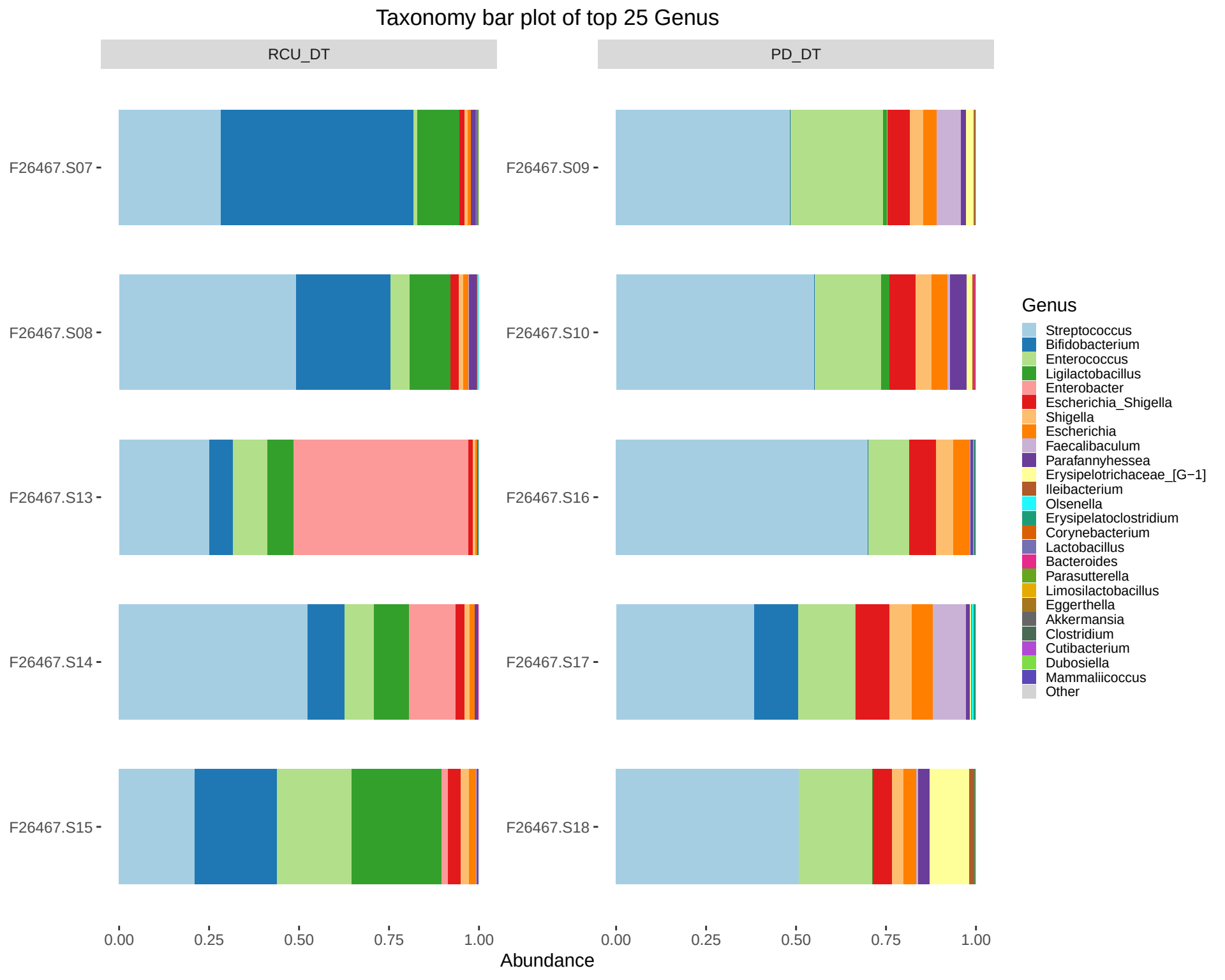
Taxonomy bar plot of top 25 Genus
RCU_DT
PD_DT
F26467.S07
F26467.S08
F26467.S13
F26467.S14
F26467.S15
F26467.S09
F26467.S10
F26467.S16
F26467.S17
F26467.S18
0.00
0.25
0.50
0.75
1.00
Abundance
Genus
Streptococcus
Bifidobacterium
Enterococcus
Ligilactobacillus
Enterobacter
Escherichia_Shigella
Shigella
Escherichia
Faecalibaculum
Parafannyhessea
Erysipelotrichaceae_[G−1]
Ileibacterium
Olsenella
Erysipelatoclostridium
Corynebacterium
Lactobacillus
Bacteroides
Parasutterella
Limosilactobacillus
Eggerthella
Akkermansia
Clostridium
Cutibacterium
Dubosiella
Mammaliicoccus
Other