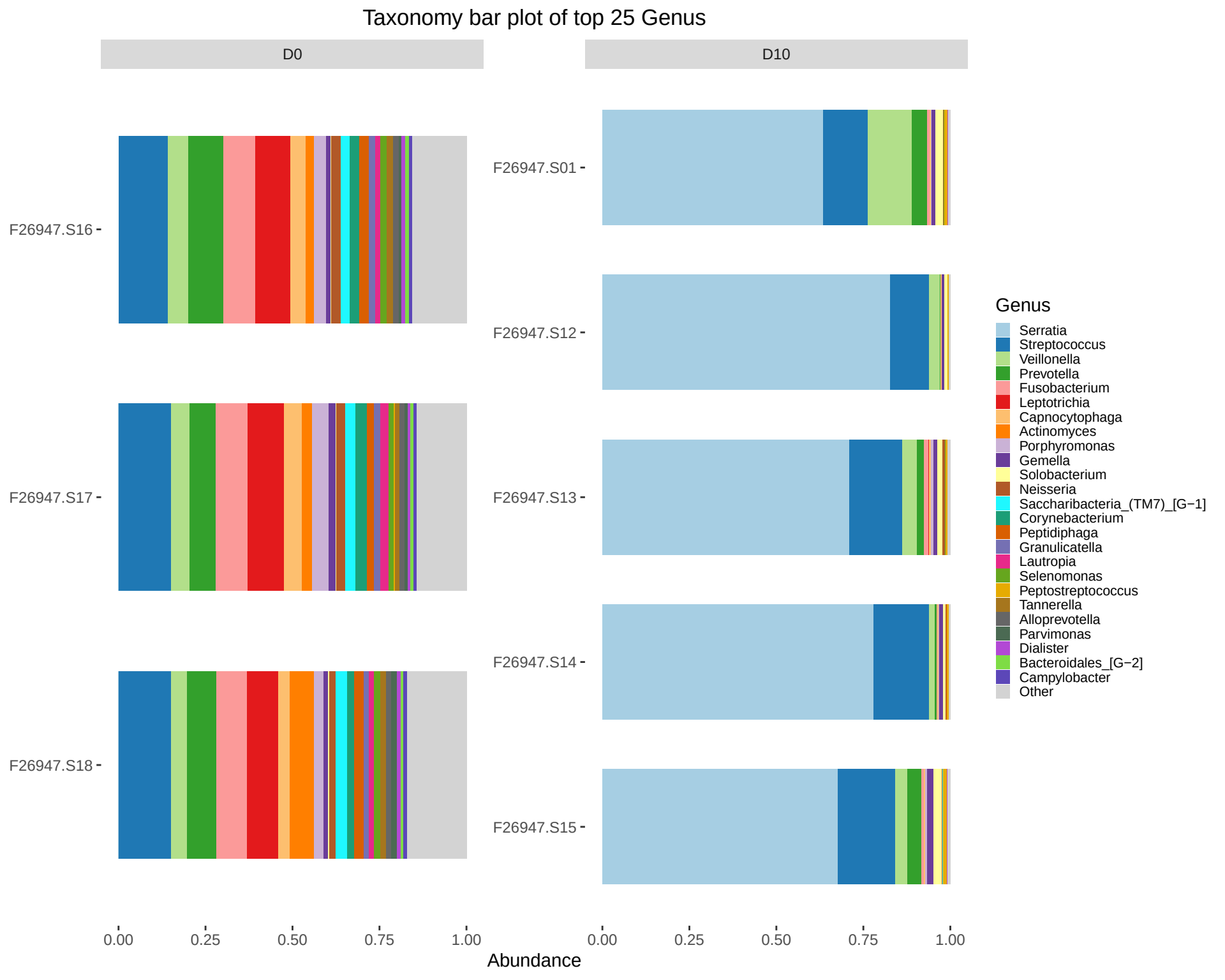
Taxonomy bar plot of top 25 Genus
D0
D10
F26947.S16
F26947.S17
F26947.S18
F26947.S01
F26947.S12
F26947.S13
F26947.S14
F26947.S15
0.00
0.25
0.50
0.75
1.00
Abundance
Genus
Serratia
Streptococcus
Veillonella
Prevotella
Fusobacterium
Leptotrichia
Capnocytophaga
Actinomyces
Porphyromonas
Gemella
Solobacterium
Neisseria
Saccharibacteria_(TM7)_[G−1]
Corynebacterium
Peptidiphaga
Granulicatella
Lautropia
Selenomonas
Peptostreptococcus
Tannerella
Alloprevotella
Parvimonas
Dialister
Bacteroidales_[G−2]
Campylobacter
Other