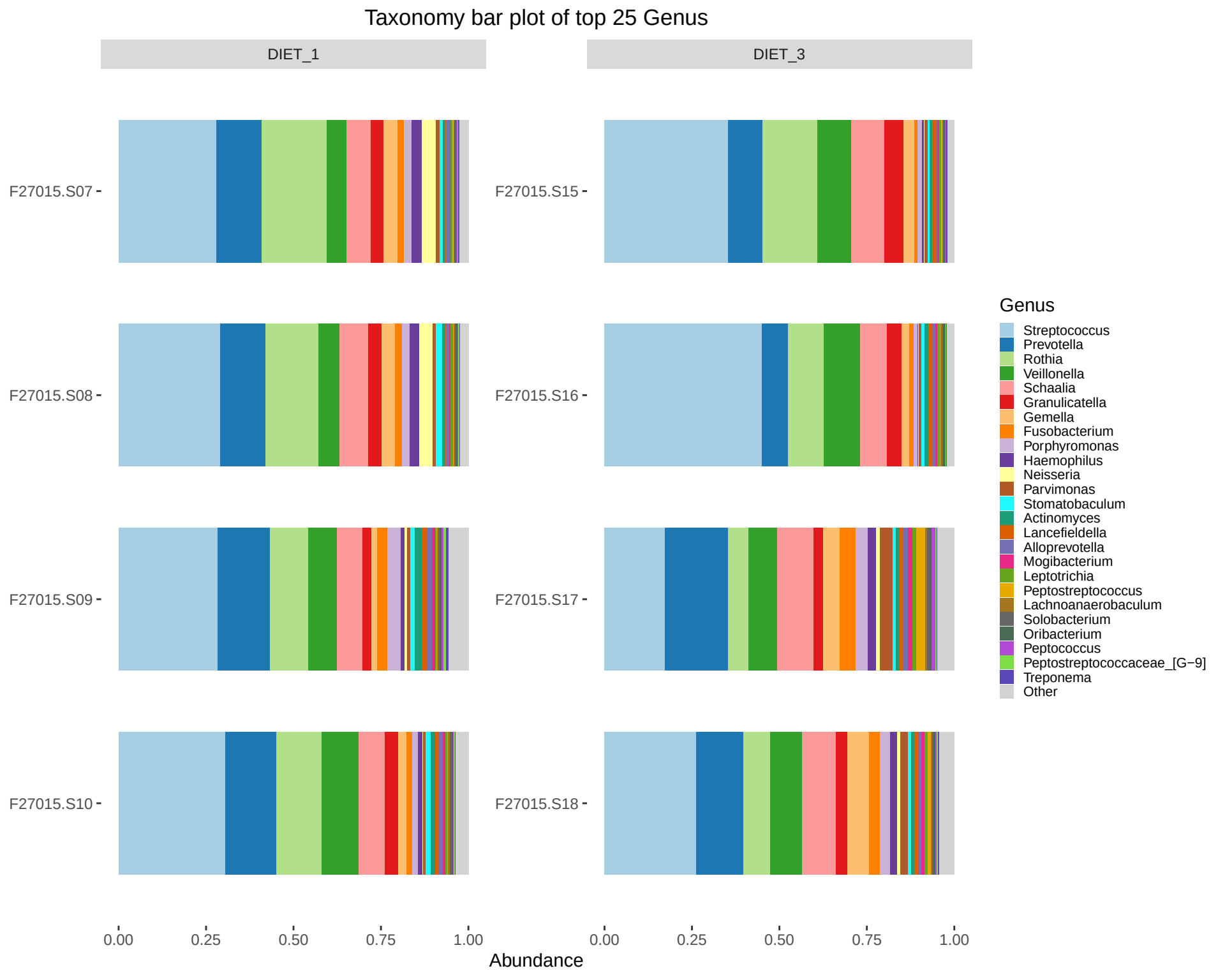
Taxonomy bar plot of top 25 Genus
DIET_1
DIET_3
F27015.S07
F27015.S08
F27015.S09
F27015.S10
F27015.S15
F27015.S16
F27015.S17
F27015.S18
0.00
0.25
0.50
0.75
1.00
Abundance
Genus
Streptococcus
Prevotella
Rothia
Veillonella
Schaalia
Granulicatella
Gemella
Fusobacterium
Porphyromonas
Haemophilus
Neisseria
Parvimonas
Stomatobaculum
Actinomyces
Lancefieldella
Alloprevotella
Mogibacterium
Leptotrichia
Peptostreptococcus
Lachnoanaerobaculum
Solobacterium
Oribacterium
Peptococcus
Peptostreptococcaceae_[G−9]
Treponema
Other