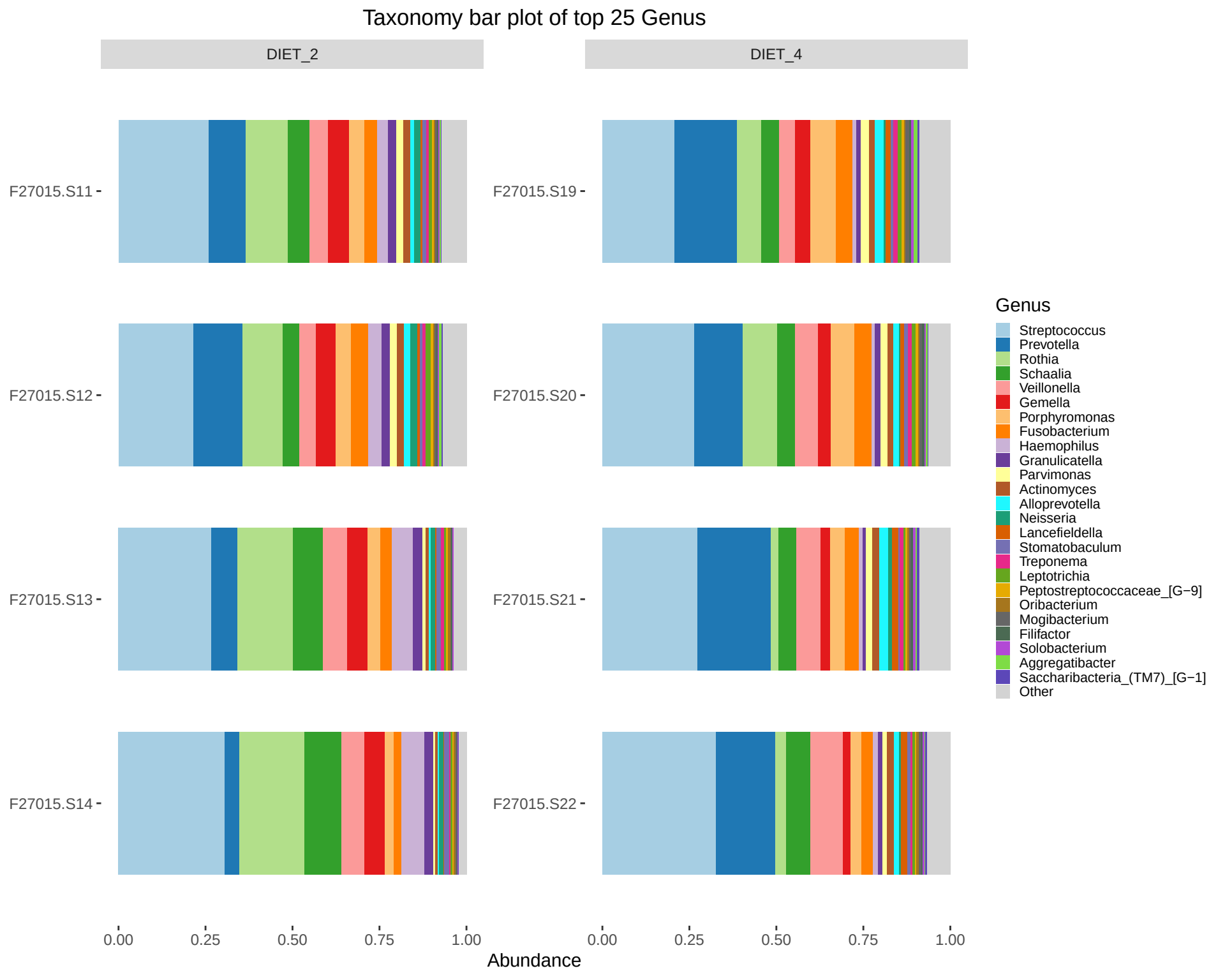
Taxonomy bar plot of top 25 Genus
DIET_2
DIET_4
F27015.S11
F27015.S12
F27015.S13
F27015.S14
F27015.S19
F27015.S20
F27015.S21
F27015.S22
0.00
0.25
0.50
0.75
1.00
Abundance
Genus
Streptococcus
Prevotella
Rothia
Schaalia
Veillonella
Gemella
Porphyromonas
Fusobacterium
Haemophilus
Granulicatella
Parvimonas
Actinomyces
Alloprevotella
Neisseria
Lancefieldella
Stomatobaculum
Treponema
Leptotrichia
Peptostreptococcaceae_[G−9]
Oribacterium
Mogibacterium
Filifactor
Solobacterium
Aggregatibacter
Saccharibacteria_(TM7)_[G−1]
Other