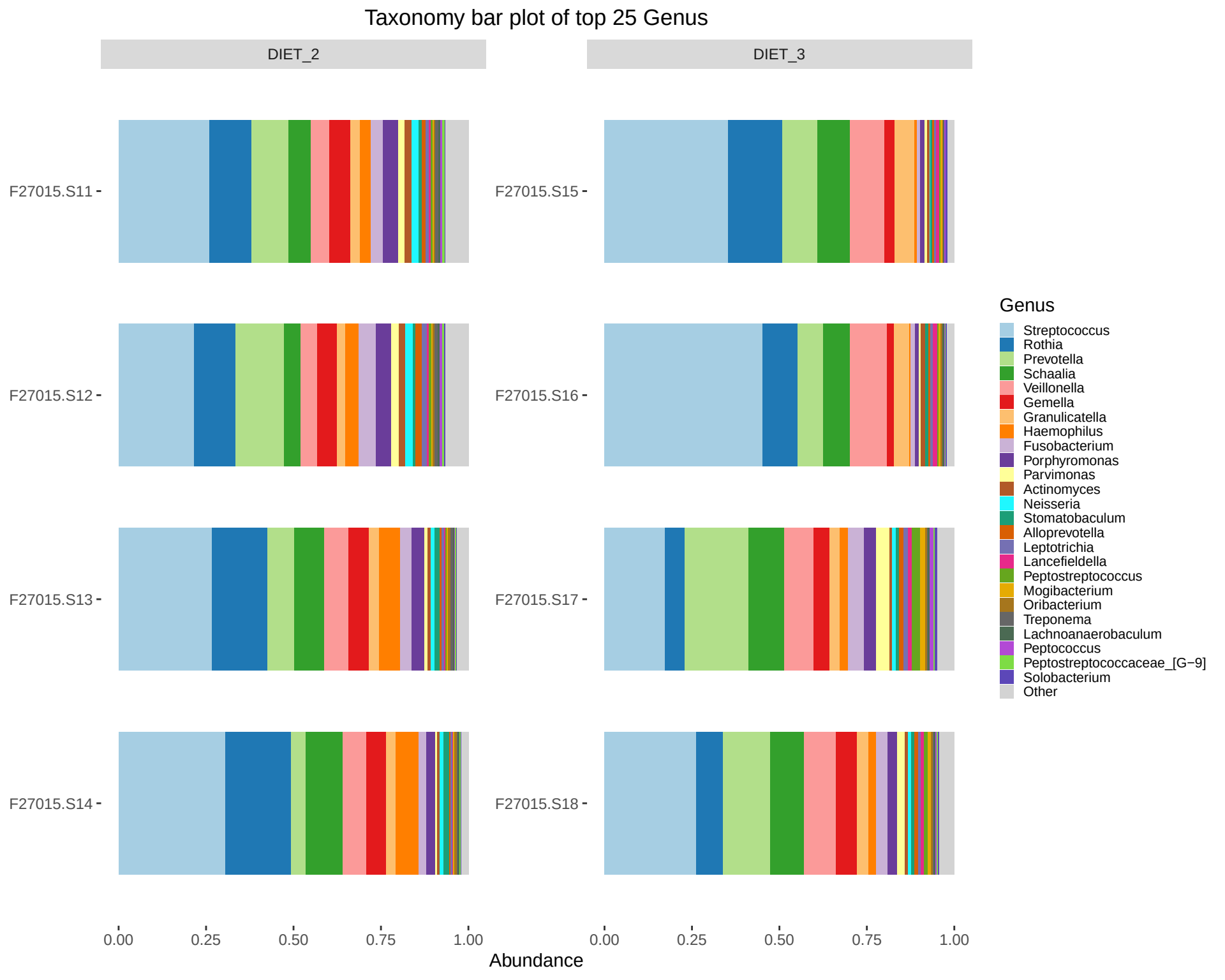
Taxonomy bar plot of top 25 Genus
DIET_2
DIET_3
F27015.S11
F27015.S12
F27015.S13
F27015.S14
F27015.S15
F27015.S16
F27015.S17
F27015.S18
0.00
0.25
0.50
0.75
1.00
Abundance
Genus
Streptococcus
Rothia
Prevotella
Schaalia
Veillonella
Gemella
Granulicatella
Haemophilus
Fusobacterium
Porphyromonas
Parvimonas
Actinomyces
Neisseria
Stomatobaculum
Alloprevotella
Leptotrichia
Lancefieldella
Peptostreptococcus
Mogibacterium
Oribacterium
Treponema
Lachnoanaerobaculum
Peptococcus
Peptostreptococcaceae_[G−9]
Solobacterium
Other