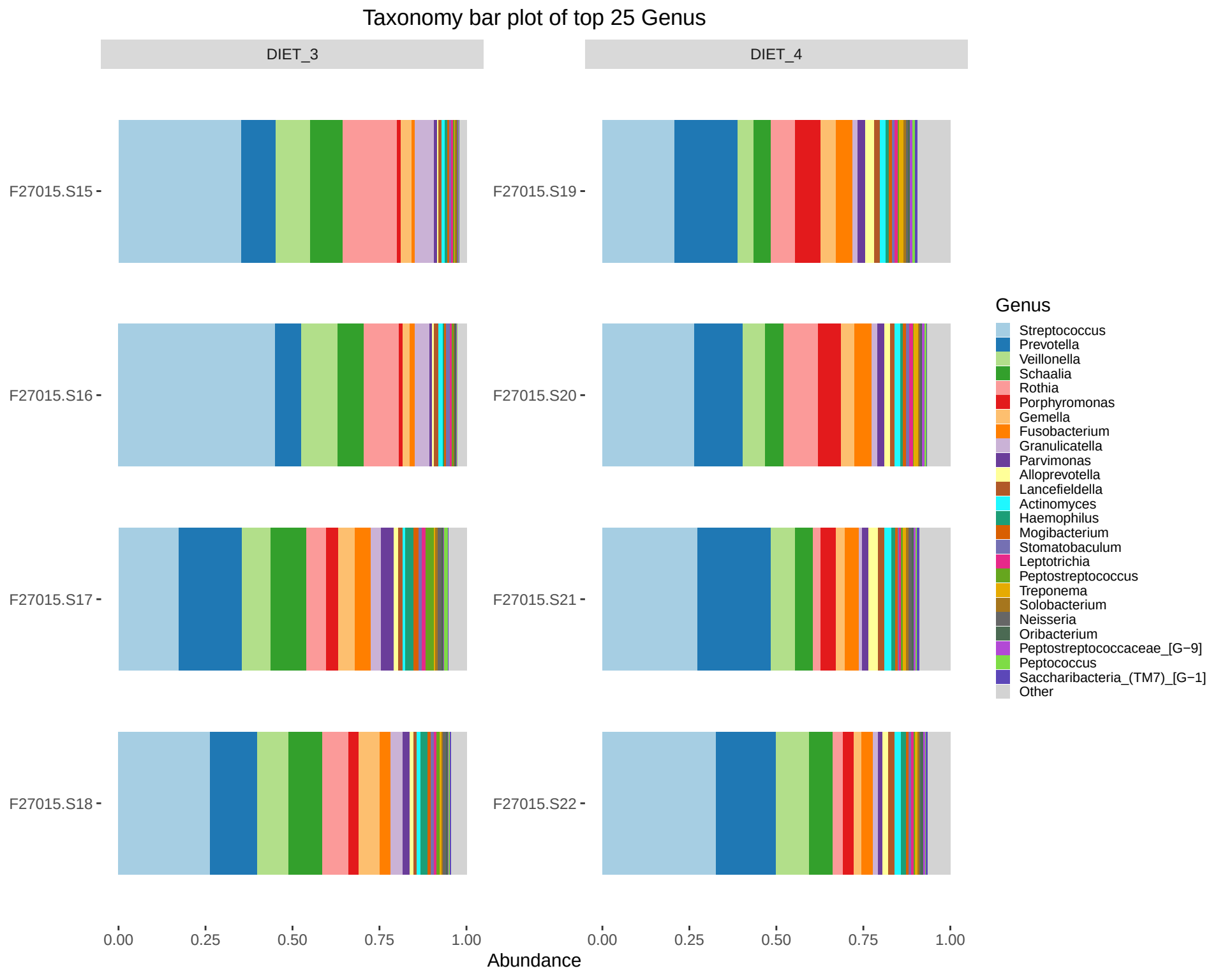
Taxonomy bar plot of top 25 Genus
DIET_3
DIET_4
F27015.S15
F27015.S16
F27015.S17
F27015.S18
F27015.S19
F27015.S20
F27015.S21
F27015.S22
0.00
0.25
0.50
0.75
1.00
Abundance
Genus
Streptococcus
Prevotella
Veillonella
Schaalia
Rothia
Porphyromonas
Gemella
Fusobacterium
Granulicatella
Parvimonas
Alloprevotella
Lancefieldella
Actinomyces
Haemophilus
Mogibacterium
Stomatobaculum
Leptotrichia
Peptostreptococcus
Treponema
Solobacterium
Neisseria
Oribacterium
Peptostreptococcaceae_[G−9]
Peptococcus
Saccharibacteria_(TM7)_[G−1]
Other