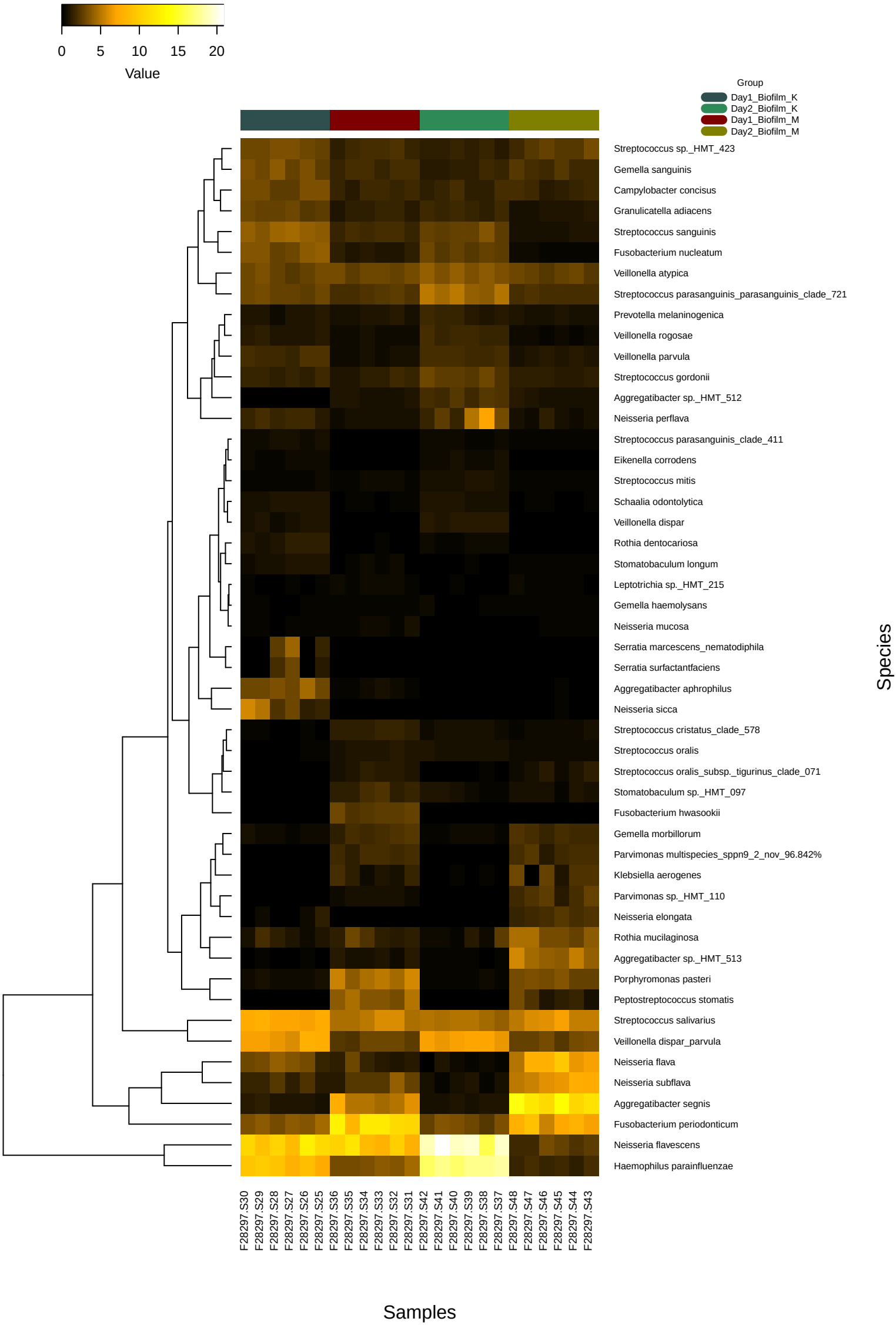
0
5
10
15
20
Value
Group
Day1_Biofilm_K
Day2_Biofilm_K
Day1_Biofilm_M
Day2_Biofilm_M
Streptococcus sp._HMT_423
Gemella sanguinis
Campylobacter concisus
Granulicatella adiacens
Streptococcus sanguinis
Fusobacterium nucleatum
Veillonella atypica
Streptococcus parasanguinis_parasanguinis_clade_721
Prevotella melaninogenica
Veillonella rogosae
Veillonella parvula
Streptococcus gordonii
Aggregatibacter sp._HMT_512
Neisseria perflava
Streptococcus parasanguinis_clade_411
Eikenella corrodens
Streptococcus mitis
Schaalia odontolytica
Veillonella dispar
Rothia dentocariosa
Stomatobaculum longum
Leptotrichia sp._HMT_215
Gemella haemolysans
Neisseria mucosa
Serratia marcescens_nematodiphila
Serratia surfactantfaciens
Aggregatibacter aphrophilus
Neisseria sicca
Streptococcus cristatus_clade_578
Streptococcus oralis
Streptococcus oralis_subsp._tigurinus_clade_071
Stomatobaculum sp._HMT_097
Fusobacterium hwasookii
Gemella morbillorum
Parvimonas multispecies_sppn9_2_nov_96.842%
Klebsiella aerogenes
Parvimonas sp._HMT_110
Neisseria elongata
Rothia mucilaginosa
Aggregatibacter sp._HMT_513
Porphyromonas pasteri
Peptostreptococcus stomatis
Streptococcus salivarius
Veillonella dispar_parvula
Neisseria flava
Neisseria subflava
Aggregatibacter segnis
Fusobacterium periodonticum
Neisseria flavescens
Haemophilus parainfluenzae
Species
F28297.S30
F28297.S29
F28297.S28
F28297.S27
F28297.S26
F28297.S25
F28297.S36
F28297.S35
F28297.S34
F28297.S33
F28297.S32
F28297.S31
F28297.S42
F28297.S41
F28297.S40
F28297.S39
F28297.S38
F28297.S37
F28297.S48
F28297.S47
F28297.S46
F28297.S45
F28297.S44
F28297.S43
Samples