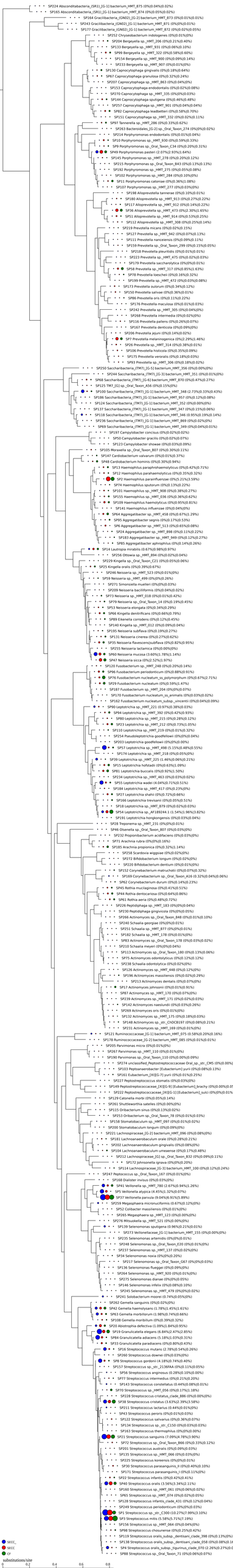
SECC,
SECC
CF
Substitutions/site
0.2
0.4
0.6
0.8