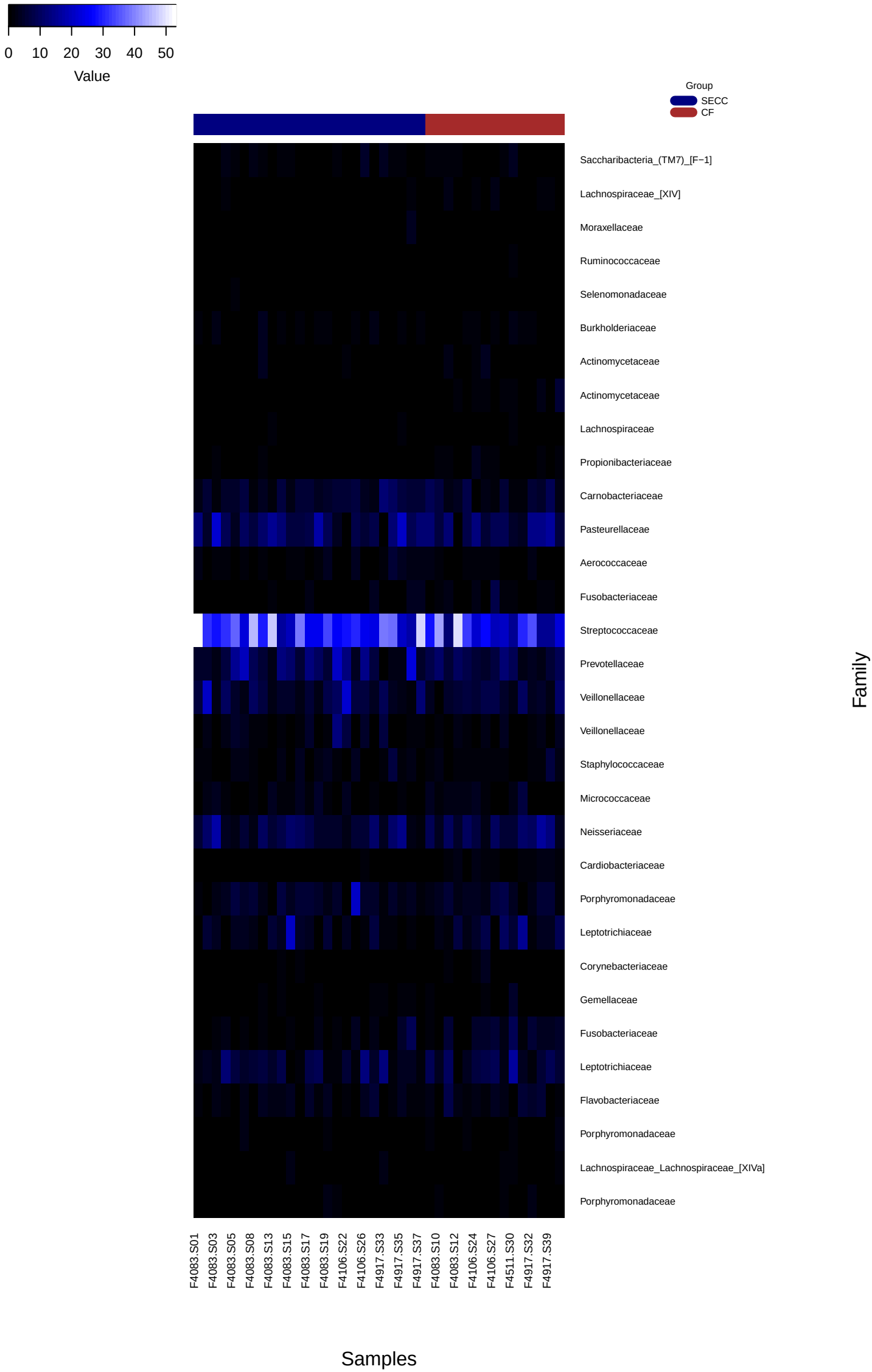
0
10
20
30
40
50
Value
Group
SECC
CF
Saccharibacteria_(TM7)_[F−1]
Lachnospiraceae_[XIV]
Moraxellaceae
Ruminococcaceae
Selenomonadaceae
Burkholderiaceae
Actinomycetaceae
Actinomycetaceae
Lachnospiraceae
Propionibacteriaceae
Carnobacteriaceae
Pasteurellaceae
Aerococcaceae
Fusobacteriaceae
Streptococcaceae
Prevotellaceae
Veillonellaceae
Veillonellaceae
Staphylococcaceae
Micrococcaceae
Neisseriaceae
Cardiobacteriaceae
Porphyromonadaceae
Leptotrichiaceae
Corynebacteriaceae
Gemellaceae
Fusobacteriaceae
Leptotrichiaceae
Flavobacteriaceae
Porphyromonadaceae
Lachnospiraceae_Lachnospiraceae_[XIVa]
Porphyromonadaceae
Family
F4083.S01
F4083.S03
F4083.S05
F4083.S08
F4083.S13
F4083.S15
F4083.S17
F4083.S19
F4106.S22
F4106.S26
F4917.S33
F4917.S35
F4917.S37
F4083.S10
F4083.S12
F4106.S24
F4106.S27
F4511.S30
F4917.S32
F4917.S39
Samples