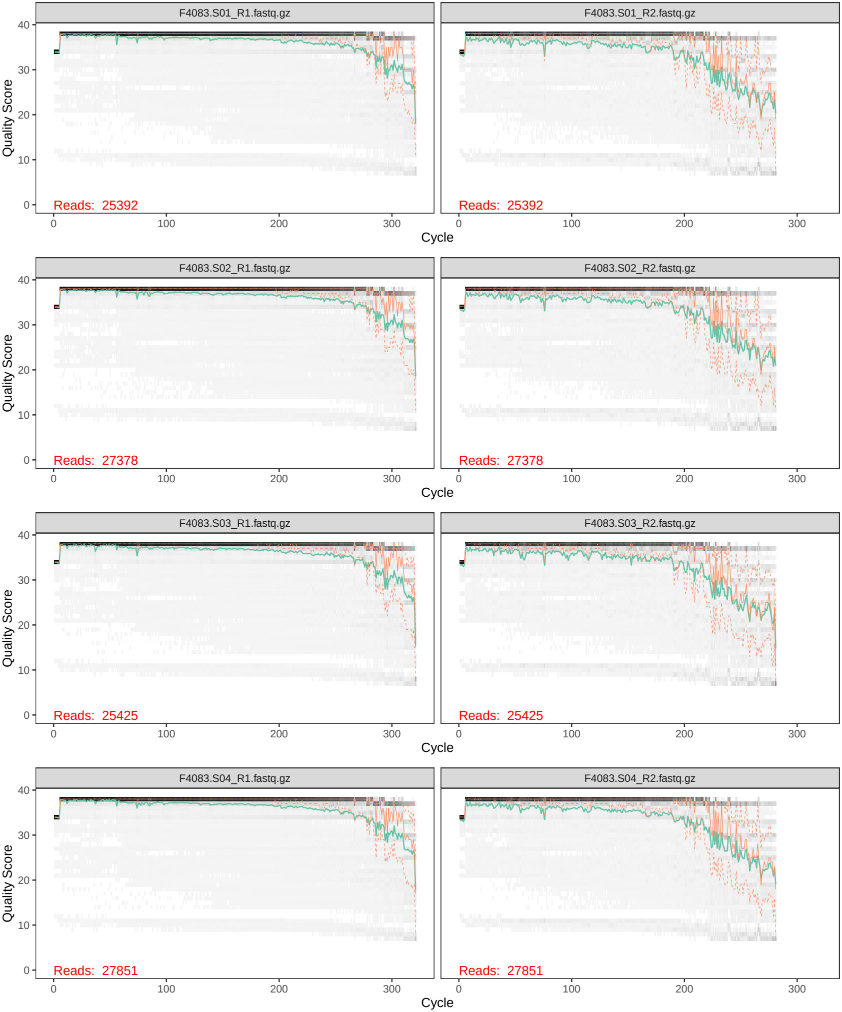
F4083.S01_R1.fastq.gz
F4083.S01_R2.fastq.gz
Reads: 25392
Reads: 25392
F4083.S02_R1.fastq.gz
F4083.S02_R2.fastq.gz
Reads: 27378
Reads: 27378
F4083.S03_R1.fastq.gz
F4083.S03_R2.fastq.gz
Reads: 25425
Reads: 25425
F4083.S04_R1.fastq.gz
F4083.S04_R2.fastq.gz
Reads: 27851
Reads: 27851
Quality Score
0
10
20
30
40
Cycle
0
100
200
300

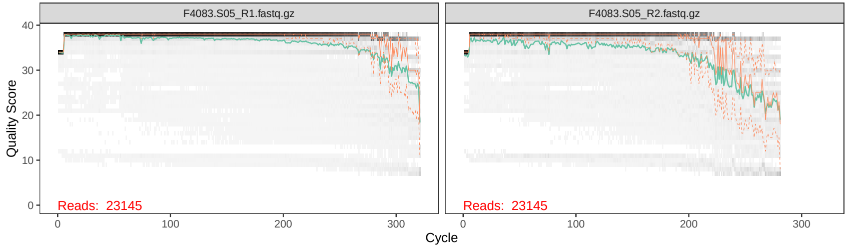
F4083.S05_R1.fastq.gz
F4083.S05_R2.fastq.gz
Quality Score
0
10
20
30
40
Reads: 23145
Reads: 23145
0
100
200
300
Cycle

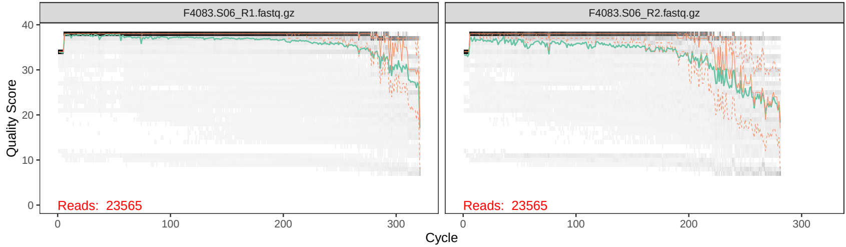
F4083.S06_R1.fastq.gz
F4083.S06_R2.fastq.gz
Quality Score
0
10
20
30
40
Reads: 23565
Reads: 23565
0
100
200
300
Cycle

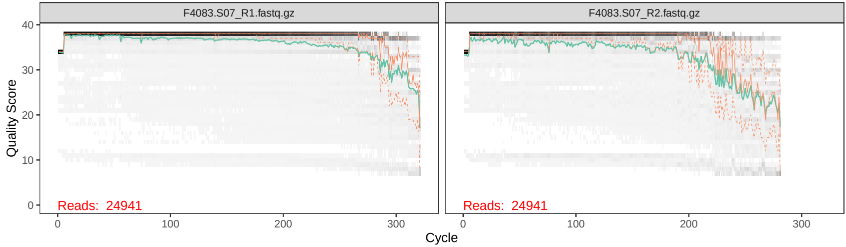
F4083.S07_R1.fastq.gz
F4083.S07_R2.fastq.gz
Quality Score
0
10
20
30
40
Reads: 24941
Reads: 24941
0
100
200
300
Cycle

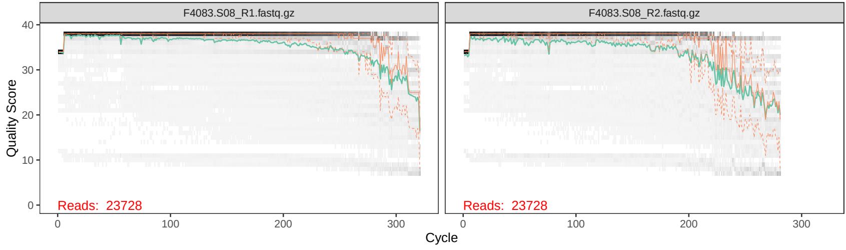
F4083.S08_R1.fastq.gz
F4083.S08_R2.fastq.gz
Quality Score
0
10
20
30
40
Reads: 23728
Reads: 23728
0
100
200
300
Cycle

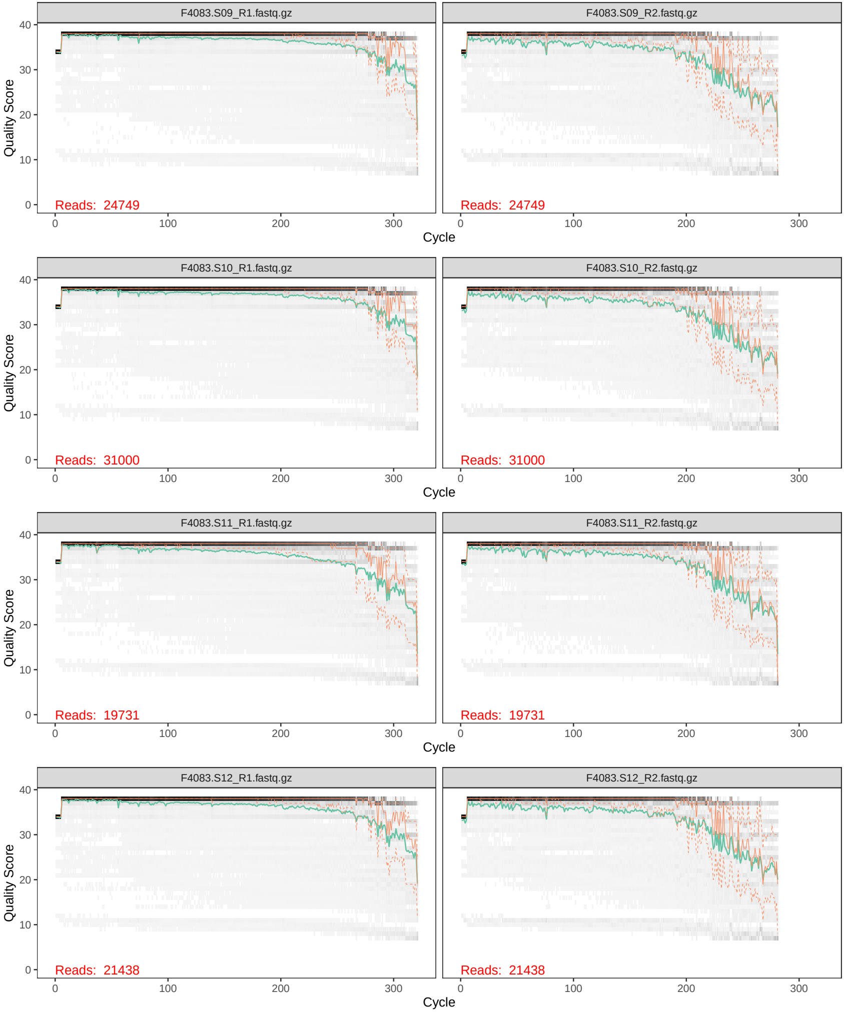
F4083.S09_R1.fastq.gz
F4083.S09_R2.fastq.gz
Reads: 24749
Reads: 24749
F4083.S10_R1.fastq.gz
F4083.S10_R2.fastq.gz
Reads: 31000
Reads: 31000
F4083.S11_R1.fastq.gz
F4083.S11_R2.fastq.gz
Reads: 19731
Reads: 19731
F4083.S12_R1.fastq.gz
F4083.S12_R2.fastq.gz
Reads: 21438
Reads: 21438
Quality Score
0
10
20
30
40
Cycle
0
100
200
300

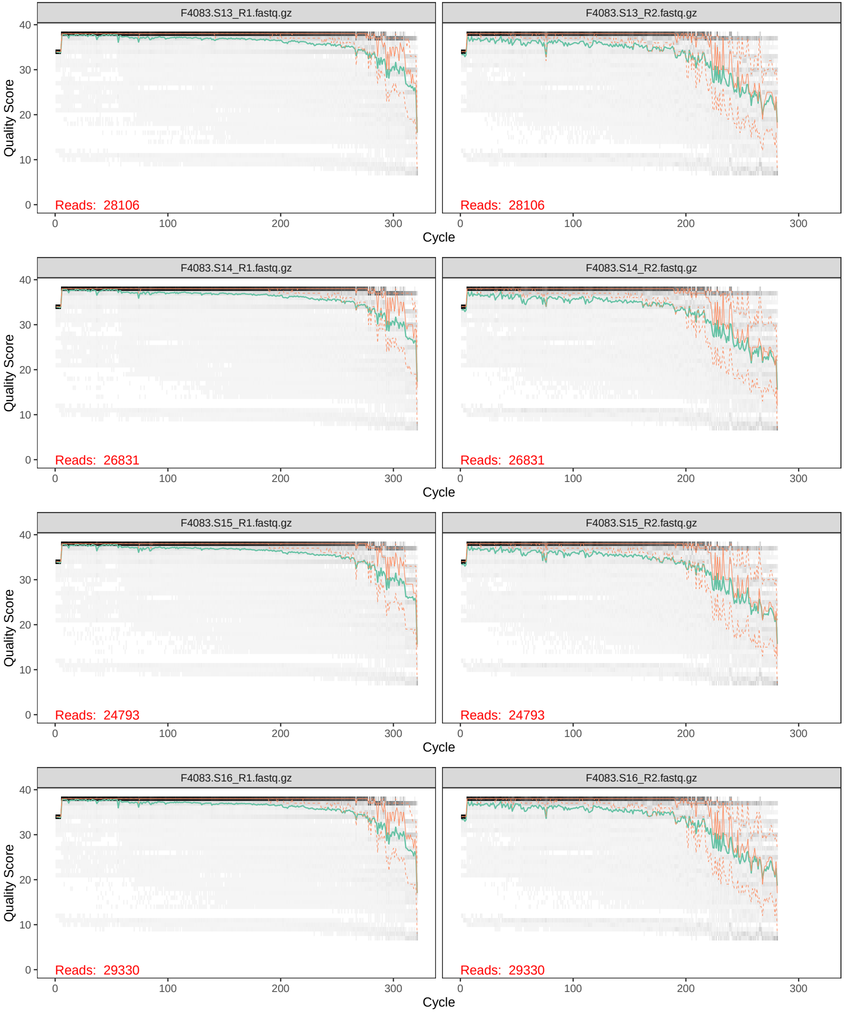
F4083.S13_R1.fastq.gz
F4083.S13_R2.fastq.gz
Reads: 28106
Reads: 28106
F4083.S14_R1.fastq.gz
F4083.S14_R2.fastq.gz
Reads: 26831
Reads: 26831
F4083.S15_R1.fastq.gz
F4083.S15_R2.fastq.gz
Reads: 24793
Reads: 24793
F4083.S16_R1.fastq.gz
F4083.S16_R2.fastq.gz
Reads: 29330
Reads: 29330
Quality Score
0
10
20
30
40
Cycle
0
100
200
300

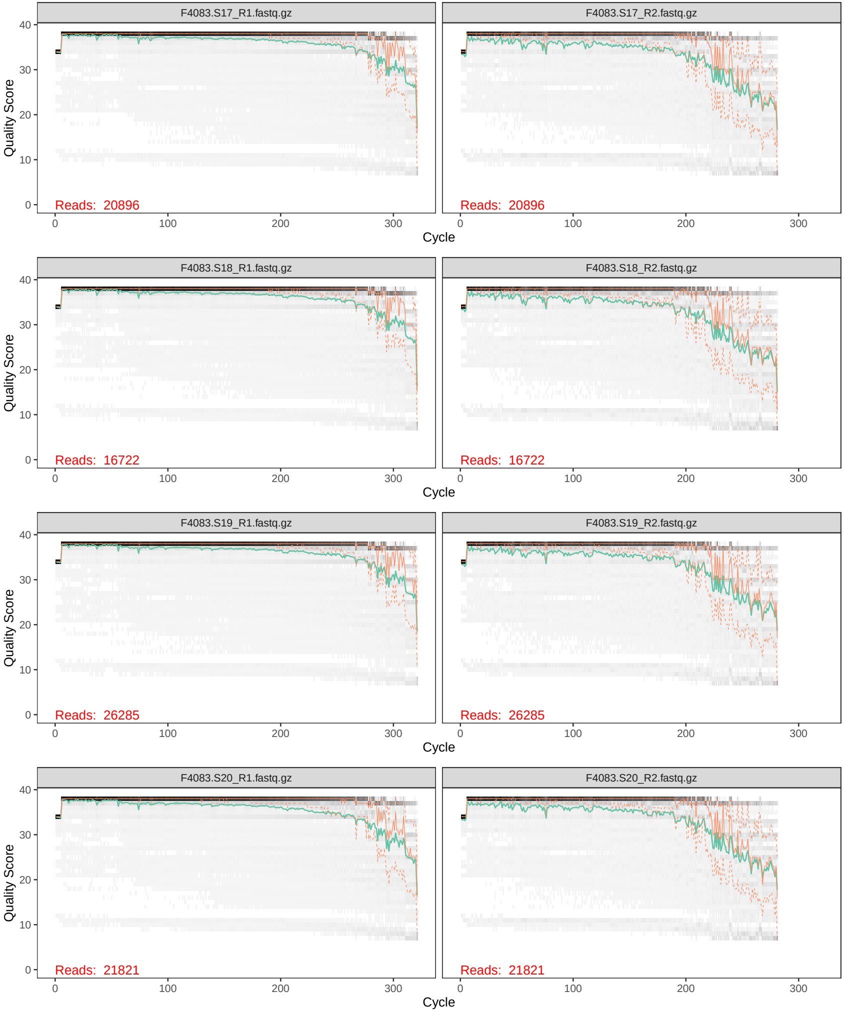
F4083.S17_R1.fastq.gz
F4083.S17_R2.fastq.gz
Quality Score
40
30
20
10
0
Reads: 20896
Reads: 20896
0
100
200
300
Cycle
F4083.S18_R1.fastq.gz
F4083.S18_R2.fastq.gz
Reads: 16722
Reads: 16722
F4083.S19_R1.fastq.gz
F4083.S19_R2.fastq.gz
Reads: 26285
Reads: 26285
F4083.S20_R1.fastq.gz
F4083.S20_R2.fastq.gz
Reads: 21821
Reads: 21821

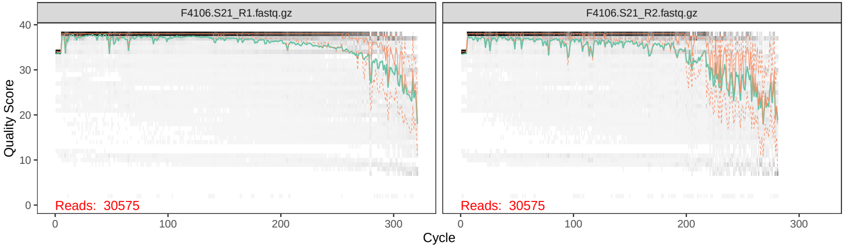
F4106.S21_R1.fastq.gz
F4106.S21_R2.fastq.gz
Quality Score
40
30
20
10
0
Reads: 30575
Reads: 30575
0
100
200
300
Cycle

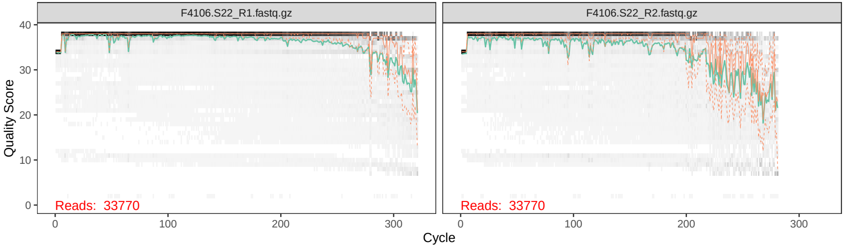
F4106.S22_R1.fastq.gz
F4106.S22_R2.fastq.gz
Quality Score
40
30
20
10
0
Reads: 33770
Reads: 33770
0
100
200
300
Cycle

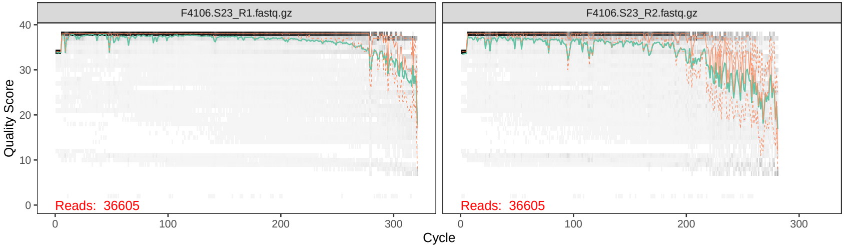
F4106.S23_R1.fastq.gz
F4106.S23_R2.fastq.gz
Quality Score
40
30
20
10
0
Reads: 36605
Reads: 36605
0
100
200
300
Cycle

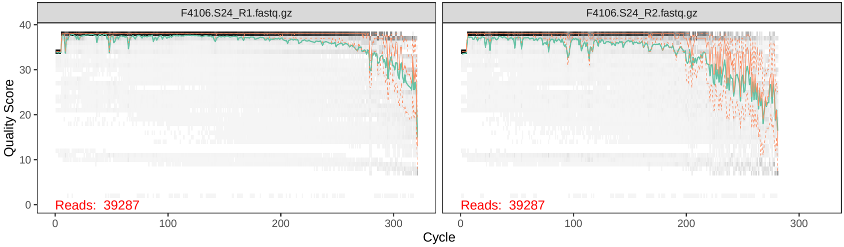
F4106.S24_R1.fastq.gz
F4106.S24_R2.fastq.gz
Quality Score
40
30
20
10
0
Reads: 39287
Reads: 39287
0
100
200
300
Cycle

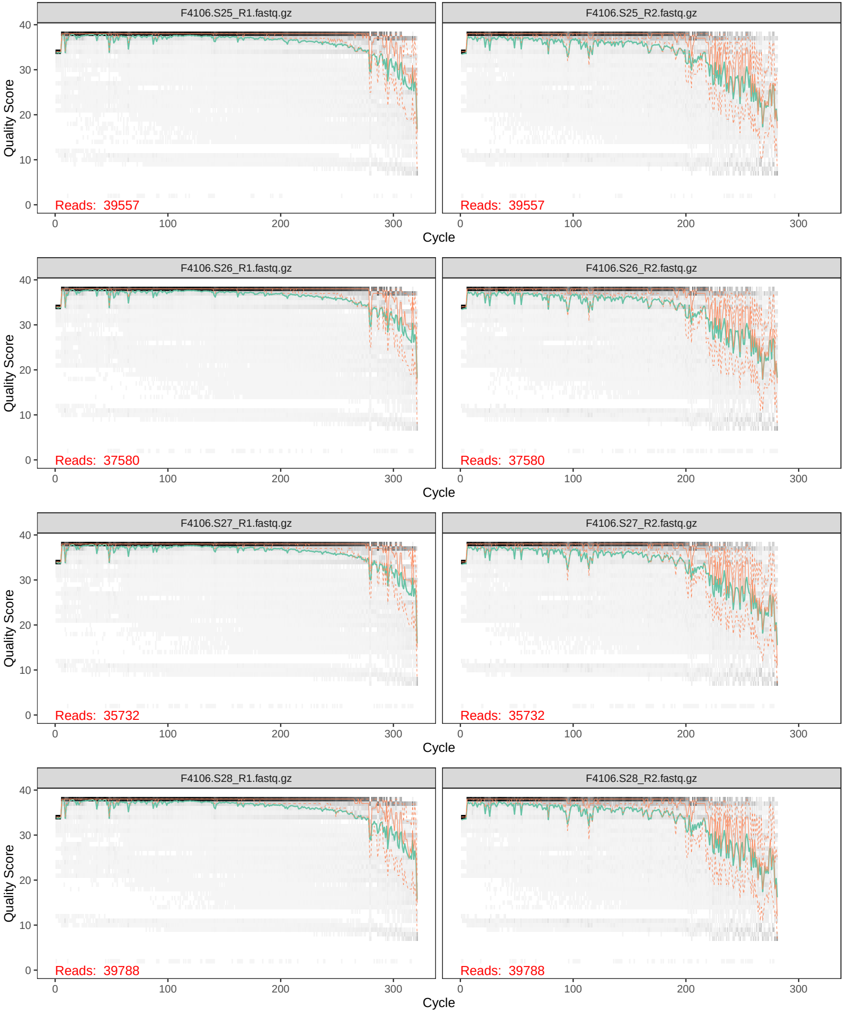
F4106.S25_R1.fastq.gz
F4106.S25_R2.fastq.gz
Reads: 39557
Reads: 39557
F4106.S26_R1.fastq.gz
F4106.S26_R2.fastq.gz
Reads: 37580
Reads: 37580
F4106.S27_R1.fastq.gz
F4106.S27_R2.fastq.gz
Reads: 35732
Reads: 35732
F4106.S28_R1.fastq.gz
F4106.S28_R2.fastq.gz
Reads: 39788
Reads: 39788
Quality Score
0
10
20
30
40
Cycle
0
100
200
300

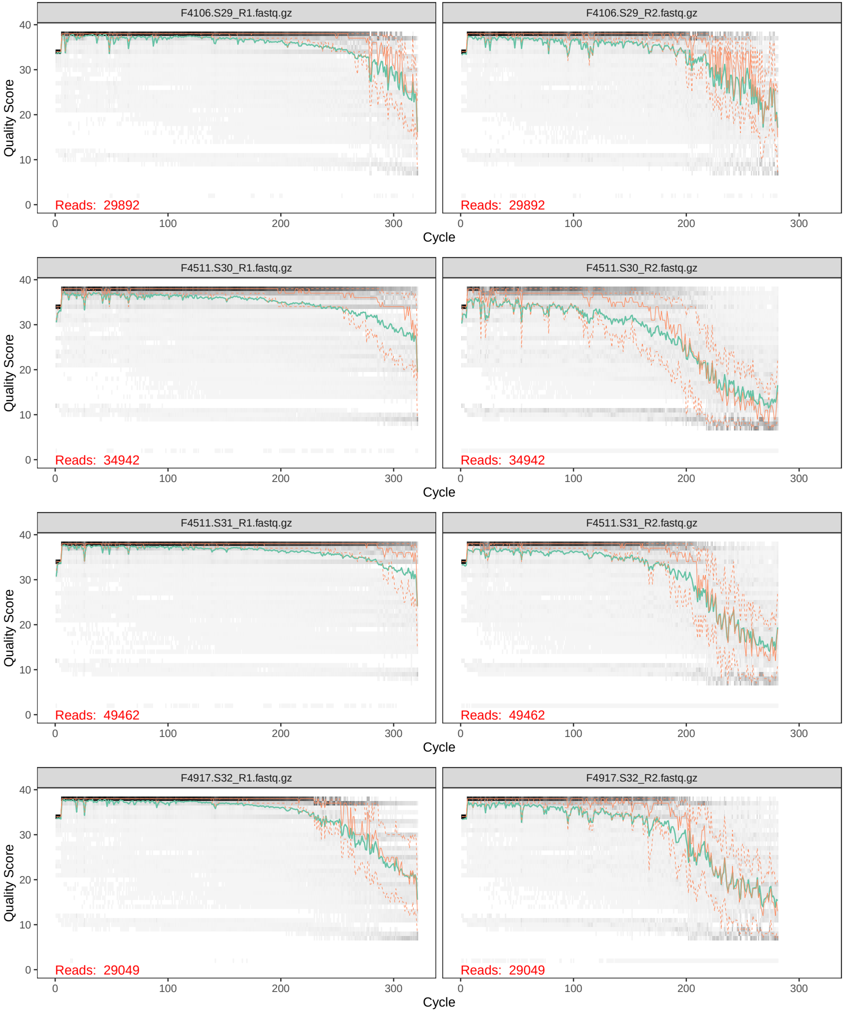
F4106.S29_R1.fastq.gz
F4106.S29_R2.fastq.gz
Reads: 29892
Reads: 29892
F4511.S30_R1.fastq.gz
F4511.S30_R2.fastq.gz
Reads: 34942
Reads: 34942
F4511.S31_R1.fastq.gz
F4511.S31_R2.fastq.gz
Reads: 49462
Reads: 49462
F4917.S32_R1.fastq.gz
F4917.S32_R2.fastq.gz
Reads: 29049
Reads: 29049
Quality Score
0
10
20
30
40
Cycle
0
100
200
300

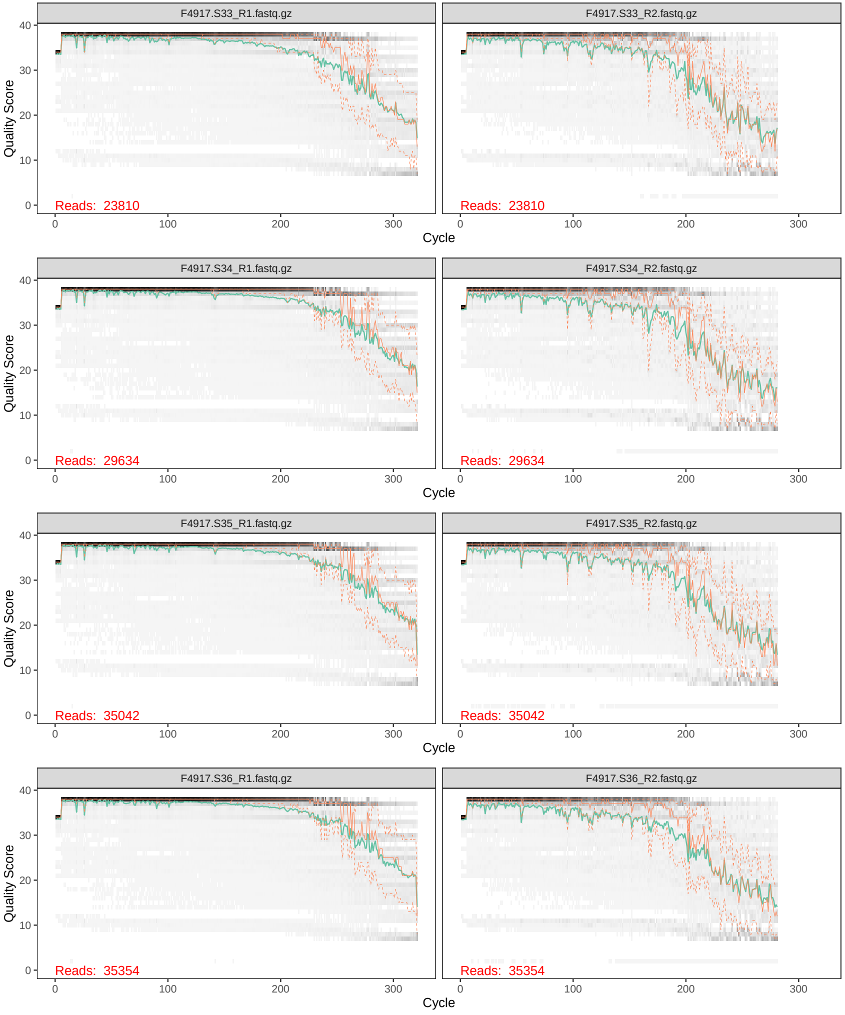
F4917.S33_R1.fastq.gz
F4917.S33_R2.fastq.gz
Reads: 23810
Reads: 23810
F4917.S34_R1.fastq.gz
F4917.S34_R2.fastq.gz
Reads: 29634
Reads: 29634
F4917.S35_R1.fastq.gz
F4917.S35_R2.fastq.gz
Reads: 35042
Reads: 35042
F4917.S36_R1.fastq.gz
F4917.S36_R2.fastq.gz
Reads: 35354
Reads: 35354
Quality Score
40
30
20
10
0
Cycle
0
100
200
300

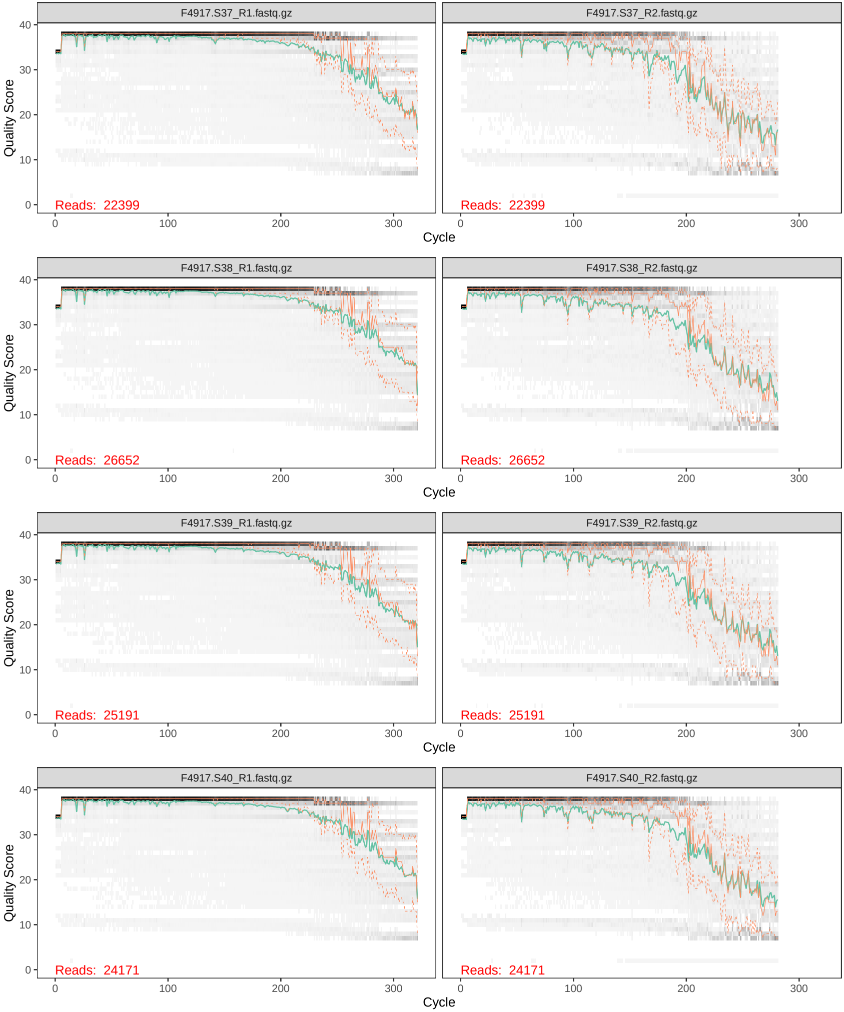
F4917.S37_R1.fastq.gz
F4917.S37_R2.fastq.gz
Reads: 22399
Reads: 22399
F4917.S38_R1.fastq.gz
F4917.S38_R2.fastq.gz
Reads: 26652
Reads: 26652
F4917.S39_R1.fastq.gz
F4917.S39_R2.fastq.gz
Reads: 25191
Reads: 25191
F4917.S40_R1.fastq.gz
F4917.S40_R2.fastq.gz
Reads: 24171
Reads: 24171
Quality Score
0
10
20
30
40
Cycle
0
100
200
300