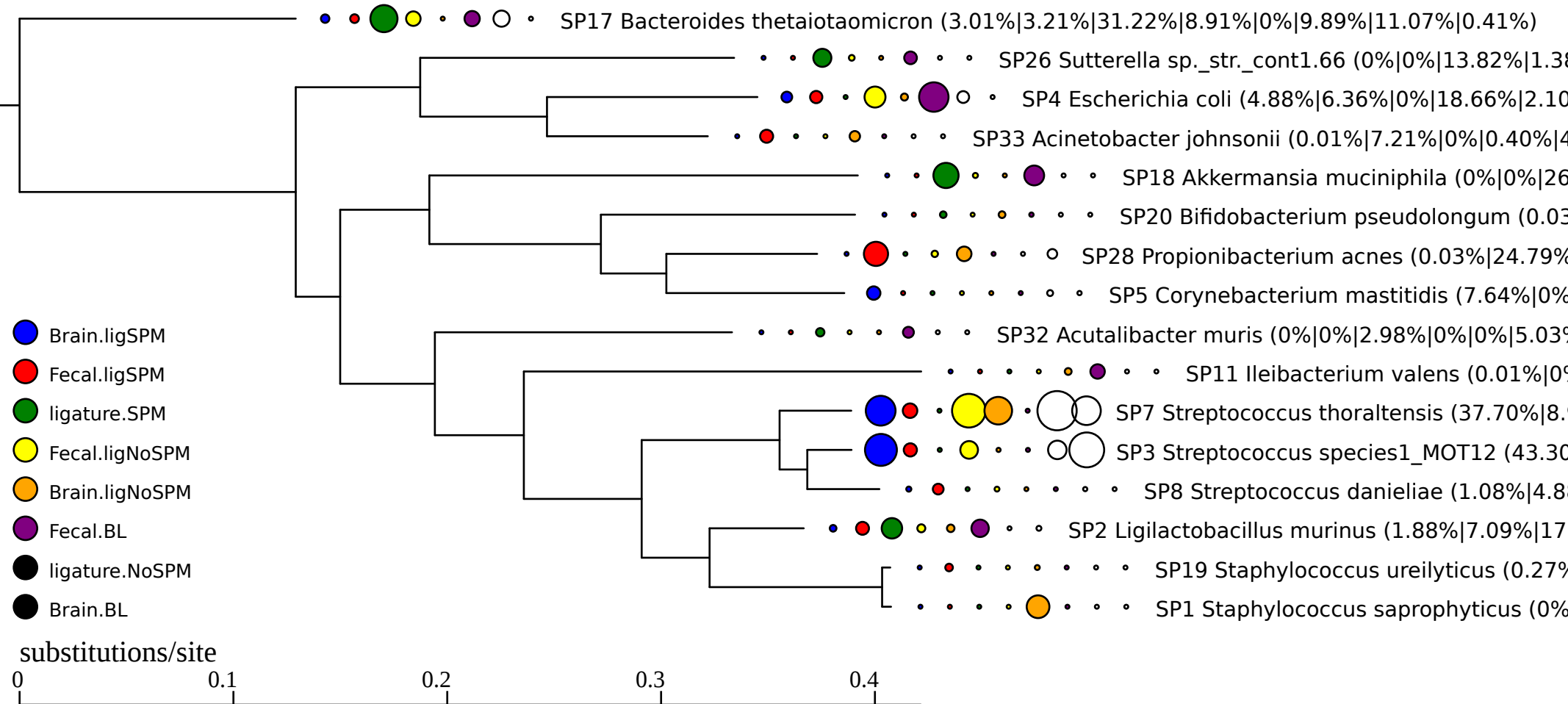
SP17 Bacteroides thetaiotaomicron (3.01%|3.21%|31.22%|8.91%|0%|9.89%|11.07%|0.41%)
SP26 Sutterella sp._str._cont1.66 (0%|0%|13.82%|1.38
SP4 Escherichia coli (4.88%|6.36%|0%|18.66%|2.10
SP33 Acinetobacter johnsonii (0.01%|7.21%|0%|0.40%|4
SP18 Akkermansia muciniphila (0%|0%|26
SP20 Bifidobacterium pseudolongum (0.03
SP28 Propionibacterium acnes (0.03%|24.79%
SP5 Corynebacterium mastitidis (7.64%|0%
SP32 Acutalibacter muris (0%|0%|2.98%|0%|0%|5.03%
SP11 Ileibacterium valens (0.01%|0%
SP7 Streptococcus thoraltensis (37.70%|8.
SP3 Streptococcus species1_MOT12 (43.30
SP8 Streptococcus danieliae (1.08%|4.8
SP2 Ligilactobacillus murinus (1.88%|7.09%|17
SP19 Staphylococcus ureilyticus (0.27%
SP1 Staphylococcus saprophyticus (0%
Brain.ligSPM
Fecal.ligSPM
ligature.SPM
Fecal.ligNoSPM
Brain.ligNoSPM
Fecal.BL
ligature.NoSPM
Brain.BL
substitutions/site
0
0.1
0.2
0.3
0.4