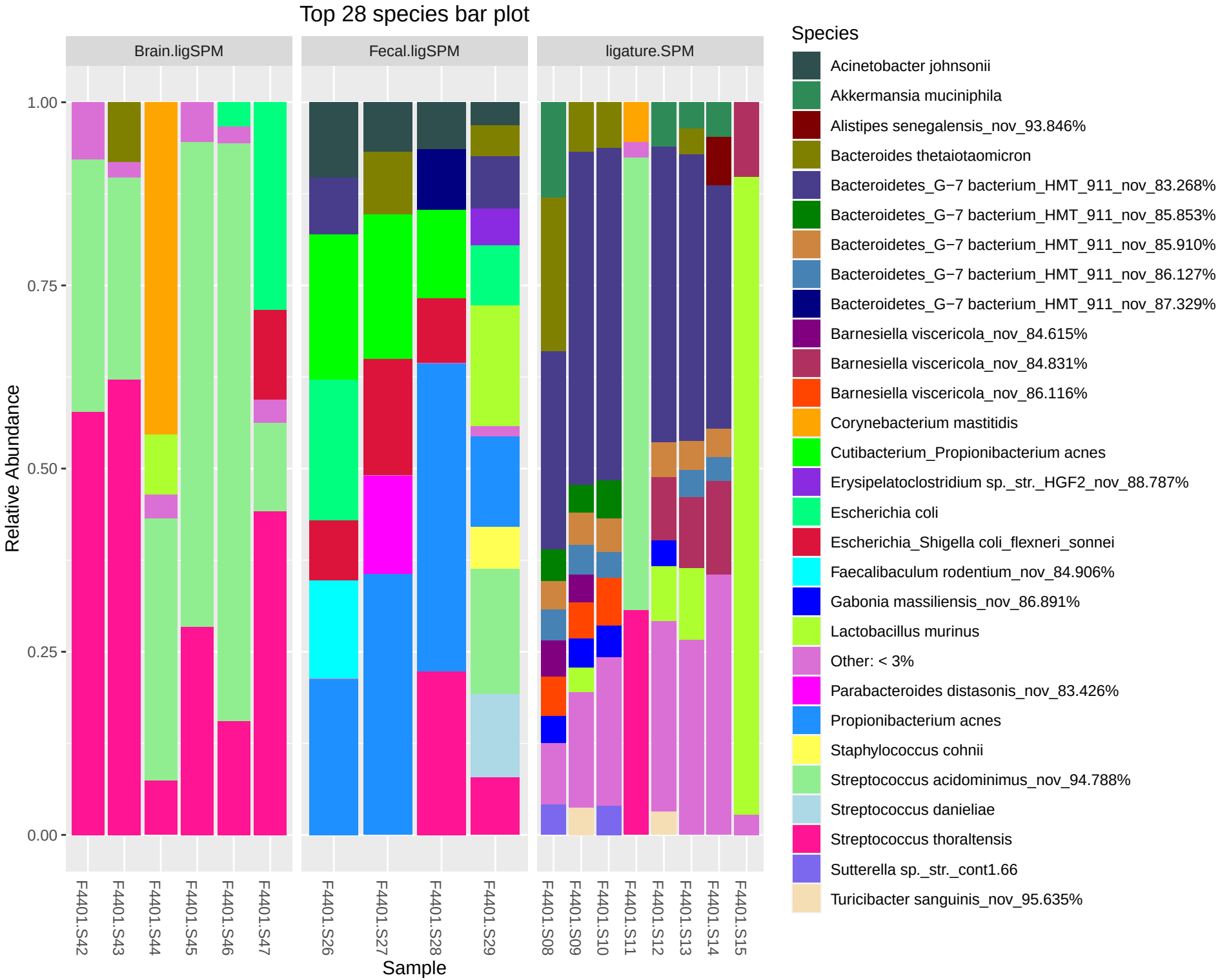
Top 28 species bar plot
Brain.ligSPM
Fecal.ligSPM
ligature.SPM
Relative Abundance
1.00
0.75
0.50
0.25
0.00
F4401.S42
F4401.S43
F4401.S44
F4401.S45
F4401.S46
F4401.S47
F4401.S26
F4401.S27
F4401.S28
F4401.S29
F4401.S08
F4401.S09
F4401.S10
F4401.S11
F4401.S12
F4401.S13
F4401.S14
F4401.S15
Sample
Species
Acinetobacter johnsonii
Akkermansia muciniphila
Alistipes senegalensis_nov_93.846%
Bacteroides thetaiotaomicron
Bacteroidetes_G−7 bacterium_HMT_911_nov_83.268%
Bacteroidetes_G−7 bacterium_HMT_911_nov_85.853%
Bacteroidetes_G−7 bacterium_HMT_911_nov_85.910%
Bacteroidetes_G−7 bacterium_HMT_911_nov_86.127%
Bacteroidetes_G−7 bacterium_HMT_911_nov_87.329%
Barnesiella viscericola_nov_84.615%
Barnesiella viscericola_nov_84.831%
Barnesiella viscericola_nov_86.116%
Corynebacterium mastitidis
Cutibacterium_Propionibacterium acnes
Erysipelatoclostridium sp._str._HGF2_nov_88.787%
Escherichia coli
Escherichia_Shigella coli_flexneri_sonnei
Faecalibaculum rodentium_nov_84.906%
Gabonia massiliensis_nov_86.891%
Lactobacillus murinus
Other: < 3%
Parabacteroides distasonis_nov_83.426%
Propionibacterium acnes
Staphylococcus cohnii
Streptococcus acidominimus_nov_94.788%
Streptococcus danieliae
Streptococcus thoraltensis
Sutterella sp._str._cont1.66
Turicibacter sanguinis_nov_95.635%