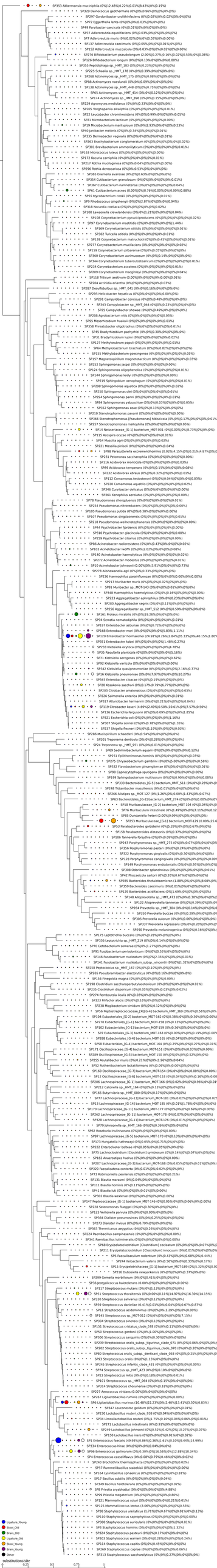
SF353 Akkermansia muciniphila (0%);2.48%0;22%;0%;0.8%;43%0%0;19%;
SF329 Deinococcus geothermalis (0%0;0%0;96%0;0%0;0%0;
SF97 Corynebacter urealyticus (0%0;0%0;0%0;0%0;0%0;0%0;
SF72 Eggerthella lenta (0%0;0%0;0%0;0%0;0%0;
SF49 Parvibacter caecicola (0%0;0.01%0;0%0;0%0;0%0;
SF317 Akkermansia equifaecalis (0%0;0%0;0%0;0%0;0%0;
SF7 Adlercreutzia muris (0%0;0.02%0;0%0;0.03%0;0%0;
SF137 Adlercreutzia caecimuris (0%0;0.05%0;0%0;0.01%0;0%0;
SF512 Adlercreutzia mucosicola (0%0;0%0;0%0;0%0;0%0;
SF276 Bifidobacterium pseudolongum (2.96%0;0.27%0;16%0;0.02%0;0.53%0;0.08%;
SF126 Bifidobacterium longum (0%0;0.13%0;0%0;0%0;0%0;
SF555 Peptostreptococcus_sp_HMT_183 (0%0;0.23%0;0%0;0%0;
SF225 Schaalia_sp_HMT_178 (0%0;0.39%0;0%0;0%0;
SF208 Actinomyces_sp_HMT_175 (0%0;0.08;0%0;0%0;0%0;
SF68 Actinomyces naeslundii (0%0;0%0;0%0;0%0;0%0;
SF138 Actinomyces_sp_HMT_448 (0%0;0.75%0;0%0;0%0;
SF45 Actinomyces_sp_HMT_414 (0%0;0.12%0;0%0;0%0;
SF174 Actinomyces_sp_HMT_896 (0%0;0.15%0;0%0;0%0;0%0;
SF229 Agonomyces meridianus (0%0;0%0;0.33%0;0%0;0%0;
SF255 Yonghaparkia alkaliphila (0%0;0%0;0%0;0%0;0.01%0;
SF22 Leucobacter chromiireducens (0%0;0%0;99%0;0%0;0%0;
SF21 Microbacterium lacticum (0%0;0%0;0%0;0%0;0%0;
SF19 Microbacterium marinilacus (0%0;0.82%0;0%0;0%0;0.23%;
SF40 jonbacter melonis (0%0;0%0;34%0;0%0;0%0;
SF135 Dermabacter vaginalis (0%0;0%0;0%0;0%0;0.01%;
SF263 Brachybacterium conglomeratum (0%0;0%0;0%0;0%0;0.02%;
SF301 Brevibacterium ammoniolyticum (0%0;0%0;0%0;0%0;0.01%;
SF163 Micrococcus luteus (0%0;0%0;0%0;0%0;0.01%;
SF172 Kocuria carnphila (0%0;0%0;0%0;0%0;0.01%;
SF217 Rothia mucilaginosa (0%0;0%0;0.04%0;0%0;0%0;
SF296 Rothia dentocariosa (0%0;0%0;0.53%0;0%0;0%0;
SF365 Enemella evansiae (0%0;0.61%0;0%0;0%0;0%0;
SF354 Corynebacterium granulosum (0%0;0%0;0%0;0%0;0.01%;
SF367 Corynebacterium camporealensis (0%0;0%0;0%0;0%0;0.04%;
SF61 Cutibacterium acnes (0.00%0;98.76%0;0%0;0%0;0.00%0;
SF55 Mycobacterium coskii (0%0;0%0;0%0;0%0;0%0;
SF9 Rhodococcus qingshengii (0%0;0%0;2.87%0;0%0;0.94%;
SF318 Nocardia celeiaca (0%0;0%0;0%0;0%0;0.02%;
SF100 Lawsonella clevelandensis (0%0;0%0;1.21%0;0%0;0.04%;
SF108 Corynebacterium pyruviciproducens (0%0;0%0;0%0;0%0;0.02%;
SF97 Corynebacterium mastitidis (0%0;0%0;0%0;0%0;0.11.44%;
SF169 Corynebacterium otitidis (0%0;0%0;0%0;0%0;0.01%;
SF362 Turicella otitidis (0%0;0%0;0%0;0%0;0.01%;
SF139 Corynebacterium matruchotii (0%0;0%0;0.45%0;0%0;0%0;
SF277 Corynebacterium mucifaciens (0%0;0%0;0%0;0%0;0.02%;
SF159 Corynebacterium pilosum (0%0;0.05%0;0%0;0%0;0%0;
SF360 Corynebacterium aurimucosum (0%0;0.14%0;0%0;0%0;
SF344 Corynebacterium tuberculostearicum (0%0;0%0;0%0;0%0;0.01%;
SF234 Corynebacterium accolens (0%0;0%0;0%0;0%0;0.01%;
SF209 Corynebacterium_sp_HMT_699 (0%0;0%0;0%0;0%0;0.04%;
SF118 Tritium aestivum (0.00%0;0%0;0%0;0%0;0.00%0;0.01%;
SF204 Actinia erainha (0%0;0%0;0%0;0%0;0.03%;
SF307 Desulfobulbus_sp_HMT_041 (0%0;0.14%0;0%0;0%0;0%0;
SF295 Helicobacter hepaticus (0%0;0%0;0%0;0%0;0.00%0;
SF291 Campylobacter concisus (0%0;0%0;0.48%0;0%0;0%0;
SF343 Campylobacter_sp_HMT_044 (0%0;0%0;0.23%0;0%0;0%0;
SF295 Campylobacter showae (0%0;0%0;0.49%0;0%0;0%0;
SF208 Agrobacterium vitis (0%0;0%0;0%0;0%0;0%0;
SF95 Mesorhizobium huakuii (0%0;0%0;0%0;0%0;0.01%;
SF358 Phreatobacter oligotrophus (0%0;0%0;0%0;0%0;0.01%;
SF45 Bradyrhizobium pachyrizhi (0%0;0%0;0.30%0;0%0;0%0;
SF31 Bradyrhizobium lupini (0%0;0%0;0%0;0%0;0.02%;
SF127 Methylorubrum populi (0%0;0%0;0%0;0%0;0.01%;
SF64 Methylobacterium brachiatum (0%0;0.82%0;0%0;0%0;0%0;
SF155 Methylobacterium goesingense (0%0;0%0;0%0;0%0;0.05%;
SF157 Magnetospirillum magnetotactum (0%0;0%0;0%0;0%0;0.03%;
SF252 Sphingomonas japsi (0%0;0%0;0%0;0%0;0.00%;
SF124 Sphingomonas oligophenolica (0%0;0%0;0%0;0%0;0.01%;
SF144 Sphingomonas ledyi (0%0;0%0;0%0;0%0;0.00%;
SF219 Sphingobium wenxianense (0%0;0%0;0%0;0%0;0.01%;
SF298 Sphingomonas aquatica (0%0;0%0;0%0;0%0;0.02%;
SF256 Sphingomonas_sp_HMT_699 (0%0;0%0;0%0;0%0;0.01%;
SF294 Sphingomonas panni (0%0;0%0;0%0;0%0;0.01%;
SF84 Sphingomonas yabuuchiae (0%0;0.03%0;0%0;0%0;0.05%;
SF352 Sphingomonas_sp_HMT_142 (0%0;0%0;0%0;0%0;0.01%;
SF210 Stenotrophomonas pavani (0%0;0%0;0%0;0%0;0.02%;
SF366 Stenotrophomonas (Pseudomonas) hibiscicola (0%0;0.17%0;0%0;0%0;0.01%
SF257 Stenotrophomonas maltophilia (0%0;0%0;0%0;0%0;0.01%;
SF414 Neisseriaceae_JG-1| bacterium_MOT-031 (0%0;0%0;0.73%0;0%0;0%0;
SF115 Azospira oryzae (0%0;0%0;0%0;0%0;0.02%;
SF54 Massilia agri (0%0;0%0;0%0;0%0;0.02%;
SF21 Massilia pinrsoi (0%0;0%0;0%0;0%0;0.04%;
SF98 Parasutterella excrementihominis (0.02%0;4.15%0;0%0;21%0;4.97%0%0;
SF231 Pelomonas saccharophila (0%0;0%0;0%0;0%0;0.00%;
SF116 Acidovorax monticola (0%0;0%0;0%0;0%0;0.03%;
SF89 Acidovorax temperans (0%0;0.15%0;0%0;0%0;0.08%;
SF232 Acidovorax ebreus (0%0;0.32%0;0%0;0%0;0.01%;
SF112 Comamonas testosteroni (0%0;0.04%0;0%0;0%0;0.03%;
SF220 Comamonas aquatilis (0%0;0%0;0%0;0%0;0.01%;
SF346 Curvibacter delicatus (0%0;0%0;0%0;0%0;0.00%;
SF361 Xenophilus aerolatus (0%0;0%0;0%0;0%0;0.00%;
SF78 Pseudomonas chengduensis (0%0;0%0;0%0;0%0;0.01%;
SF254 Pseudomonas nitroreducens (0%0;0%0;0%0;0%0;0.00%;
SF105 Pseudomonas putida (0%0;0.38%0;0%0;0%0;0.06%;
SF307 Pseudomonas pongaliaeensis (0%0;0%0;0%0;0%0;0.01%;
SF218 Pseudomonas weihenstephanensis (0%0;0%0;0%0;0%0;0.00%;
SF44 Psychrobacter fozii (0%0;0%0;0%0;0%0;0.01%;
SF316 Psychrobacter glacincola (0%0;0%0;0%0;0%0;0.00%;
SF259 Psychrobacter cibarius (0%0;0%0;0%0;0%0;0.00%;
SF86 Acinetobacter radioresinens (0%0;0.43%0;0%0;0%0;0.02%;
SF103 Acinetobacter lwoffii (0%0;0.02%0;0%0;0%0;0.08%;
SF140 Acinetobacter haemolyticus (0%0;0%0;0%0;0%0;0.02%;
SF272 Acinetobacter rodenbeiae (0%0;0%0;0%0;0%0;0.01%;
SF10 Acinetobacter johnsonii (0.00%0;1.91%0;0%0;0%0;0.73%;
SF278 Alishewanella agri (0%0;0.33%0;0%0;0%0;
SF236 Haemophilus parainfluenzae (0%0;0%0;0%0;0.00%0;0%0;0.00%;
SF23 Muribacter muris (0%0;0%0;0%0;0.02%0;0%0;
SF81 Muribacter_sp_HMT-143 (0%0;0%0;0%0;0.01%0;0%0;
SF348 Haemophilus haemolyticus (0%0;0.16%0;0%0;0%0;0.00%;
SF223 Aggregatibacter aphrophilus (0%0;0.23%0;0%0;0%0;
SF080 Aggregatibacter segnis (0%0;0.11%0;0%0;0%0;
SF256 Aggregatibacter_sp_HMT_512 (0%0;0.59%0;0%0;0%0;0%0;
SF61 Proteus mirabilis (0%0;0.19.26%0;0%0;0%0;
SF94 Serratia nematodiphila (0%0;0%0;0%0;0%0;0.01%;
SF197 Enterobacter aerogenes (0%0;0.72%0;0%0;0%0;
SF168 Enterobacter mori (0%0;0%0;0%0;0.83%0;1.1%;
SF120 Enterobacter hormaechei (24.91%;8.26%;2.84%;0.33%;0%;140.15%;1.80%
SF351 Enterobacter bloei (0%0;0%0;0%0;0%1.48%;0.27%;
SF233 Kitkatella oxytoca (0%0;0%0;0%0;0%0;18%;
SF35 Raoultella planticola (0%0;0%0;0%0;0%0;0%0;16%;
SF71 Klebsiella aerogenes (0%0;0%0;0%0;0%0;0.62%;
SF92 Klebsiella varicola (0%0;0%0;0%0;0%0;0.20%;
SF342 Klebsiella quasipneumoniae (0%0;0%0;0%0;0%0;2.16%0;0.37%;
SF16 Klebsiella pneumoniae (0%0;0%7.97%0;0%0;0%0;10.27%;
SF341 Enterobacter cloacae (0%0;0%0;0%0;0%0;0.02%;
SF20 Kosakonia sacchari (0%0;0.17%0;79%0;6.77%0;0%0;
SF203 Citrobacter amalonaticus (0%0;0%0;0%0;0%0;0.03%;
SF326 Salmonella enterica (0%0;0%0;0%0;0%0;0.01%;
SF317 Atlantibacter hermannii (0%0;0%0;2.21%0;0%0;0.04%;
SF119 Escherichia fossorii (4.69%0;0.50%0;14.5%0;0%0;0.50%;
SF136 Escherichia ferguusonii (0%0;0%0;0.09%0;0%0;0%0;0.85%;
SF21 Escherichia coli (0%0;0%0;0%0;0%0;0%0;1.16%;
SF37 Shigella sonnei (0%0;0.78%0;0%0;0%0;0.35%;
SF237 Shigella flexneri (0%0;0%0;1.19%0;0%0;0.03%;
SF086 Mucispirillum schaedleri (0%0;0.54%0;0%0;0%0;0%0;
SF201 Treponema denticola (0%0;0%0;0.28%0;0%0;0%0;
SF24 Treponema_sp_HMT_951 (0%0;0%0;0.01%0;0%0;0%0;
SF69 Sedimibacterium aquarii (0%0;0%0;0%0;0%0;0.12%;
SF251 Epilithonimonas hominis (0%0;0%0;0%0;0%0;0.03%;
SF275 Chryseobacterium gambrini (0%0;0.05%0;0%0;0%0;0.56%;
SF310 Flavobacterium ginsengiterrae (0%0;0%0;0%0;0%0;0.01%;
SF90 Capnocytophaga ochracea (0%0;0%0;0%0;0%0;1.35%;
SF199 Sphingobacterium multivorum (0%0;0%0;0%0;0%0;0.08%;
SF33 Bacteroides_JG-51|bacterium_MT_511 (0%0;0%0;0%0;0.28%0;0%0;
SF248 Tidjanibacter massiliensis (0%0;0.01%0;0%0;0%0;0%0;
SF266 Alistipes_sp_MOT-127 (0%0;1.26%0;0%0;0%0;1.43%0;0%0;0.7%;
SF63 Bacteroides_JG-11|bacterium_HMT_274 (0%0;0%0;0%0;0%0;0.09
SF18 Muribaculaceae_JG-21|bacterium_SGB-MOT-104 (0%0;0%0;0%0;
SF70 Muribaculum intestinale (0%1;49%0;0%0;7.11%0;0%0;12
SF85 Duncaniella freteri (0.00%0;0%0;0%0;0%0;0%0;0%0;
SF253 Muribaculaceae_JG-21|bacterium_MOT-129 (0.00%0;25.6
SF53 Parabacteroides goldsteinii (0%0;5.29%0;0%0;0.87%0;0%0;
SF158 Parabacteroides distasonis (0%0;17%0;0%0;0%0;0%0;0%0;
SF106 Tannerella forsythia (0%0;0%0;0%0;0%0;0%0;
SF243 Porphyromonas_sp_HMT_275 (0%0;0.97%0;0%0;0%0;0%0;
SF356 Porphyromonas pasteri (0%0;0%0;0.24%0;0%0;0%0;
SF322 Porphyromonas gingivalis (0%0;0.30%0;0%0;0%0;0%0;
SF128 Porphyromonas canoraphyrae (0%0;0%0;0%0;0%0;0%0;
SF149 Porphyromonas endodontalis (0%0;0.95%0;0%0;0%0;
SF308 Odoribacter splanchnicus (0%0;0%0;0%0;0%0;0.01%;
SF82 Phocaeicola sartorii (0%0;2.26%0;0.47%0;0%0;0%0;
SF285 Bacteroides thetaiotaomicron (1.88%0;0%0;0%0;0.08%0;0%
SF359 Bacteroides caecimuris (0%0;0.01%0;0%0;0%0;0%0;
SF218 Bacteroides acidifaciens (0%1;0.69%0;0%0;0%0;0%0;
SF148 Alloprevotella_sp_HMT_473 (0%0;0.30%0;0%0;0%0;
SF122 Alloprevotella tannerae (0%0;0.39%0;0%0;0%0;0.01%;
SF264 Prevotella_sp_HMT_304 (0%0;0.14%0;0%0;0%0;0%0;
SF350 Prevotella buccae (0%0;0.29%0;0%0;0%0;0%0;
SF305 Prevotella oulorum (0%0;0%0;0%0;0%0;0%0;0%0;
SF337 Prevotella nigrescens (0%0;0.20%0;0%0;0%0;
SF290 Prevotella melaninogenica (0%0;0.16%0;0%0;
SF175 Leptotrichia buccalis (0%0;0.28%0;0%0;0%0;
SF336 Leptotrichia sp._HMT_219 (0%0;0.14%0;0%0;0%0;
SF70 Catabacteriun somerae (0%0;1.27%0;0%0;0%0;
SF91 Fusobacterium periodonticum (0%0;0.55%0;0%0;0%0;
SF146 Fusobacterium nucleatum (0%0;2.39%0;0%0;0.01%;
SF141 Fusobacterium nucleatum_subsp._vincentii (0%0;1.33%0;0%0;0%0;
SF258 Peptococcus sp._HMT_167 (0%0;0.10%0;0%0;0%0;
SF265 Pseudoramibacter alactolyticus (0%0;0.16%0;0%0;0%0;
SF156 Finegoldia magna (0%0;0%0;0%0;0%0;0.00%;
SF198 Clostridium saccharoperbutylacetonicum (0%0;0%0;0%0;0%0;0.01%;
SF235 Clostridium disporicum (0%0;0.05%0;0%0;0.03%0;0.02%;
SF274 Romboutsia lealii (0%0;0.73%0;0%0;0%0;0%0;
SF323 Filifactor alocis (0%0;0.16%0;0%0;0%0;0%0;
SF238 Mogibacterium timidum (0%0;0.12%0;0%0;0%0;
SF58 Peptostreptococcaceae_XI|G-41 bacterium_HMT_369 (0%0;0.56%0;0%0;
SF104 Eubacterium_JG-21 bacterium_MOT-162 (0%0;0.38%0;0%0;0.30%0;0.00%;
SF270 Eubacterium_JG-41 bacterium_MOT-165 (0%0;0.29%0;0%0;0%0;0%0;
SF102 Eubacterium_JG-11 bacterium_MOT-159 (0%0;0.36%0;0%0;0%0;0%0;
SF2 Eubacterium_JG-31 bacterium_MOT-163 (0%0;0.00%0;0%0;0.19%0;0%0;0.00%;
SF208 Eubacterium_JG-41 bacterium_MOT-165 (0%0;0.00%0;0%0;0%0;0%0;
SF58 Eubacterium_JG-41 bacterium_MOT-164 (0%0;0.25%0;0%0;0%0;0.27%0;0%0;0.1%;
SF171 Oscillospiraceae_JG-41 bacterium_MOT-151 (0%0;0%0;0%0;0.03%0;0.00%;
SF89 Oscillospiraceae_JG-31 bacterium_MOT-152 (0%0;0%0;0%0;0.52%0;0%0;
SF255 Acutalibacter muris (0%0;0.21%0;0%0;1.96%0;0.04%;
SF52 Ruthenibacterium lactatiformans (0%0;0%0;0.00%0;0%0;0%0;
SF160 Oscillospiraceae_JG-13 bacterium_MOT-154 (0%0;0%0;0%0;0.08%0;0.00%;
SF12 Oscillospiraceae_JG-61 bacterium_MOT-153 (0%0;0.04%0;0%0;0%0;0.16%0;0.00
SF306 Lachnospiraceae_JG-11 bacterium_MOT-166 (0%0;0.02%0;0%0;0.96%0;0.01
SF12 Colinella sp._HMT_164 (0%0;0.13%0;0%0;0%0;0%0;
SF165 Butyrivibrio sp._HMT_080 (0%0;0.13%0;0%0;0%0;0%0;
SF77 Lachnospiraceae_JG-13 bacterium_MOT-181 (0%0;0.02%0;0%0;0%0;0.02
SF13 Lachnospiraceae_JG-14| bacterium_MOT-185 (0%0;0.01%0;1.78%0;0%0;0%0;
SF170 Lachnospiraceae_JG-11| bacterium_MOT-177 (0%0;0%0;0%0;0.69%0;0.00%;
SF62 Lachnospiraceae_JG-11| bacterium_MOT-178 (0%0;0%0;0%0;0%0;0.00%;
SF328 Lachnospiraceae_JG-13| bacterium_MOT-176 (0%0;0.01%0;0%0;0%0;0%0;
SF19 johnsonella sp._HMT_166 (0%0;0.36%0;0%0;0%0;0%0;
SF62 Roseburia inulinivorans (0%0;0%0;0%0;0%0;0.00%;
SF87 Lachnospiraceae_JG-51 bacterium_MOT-170 (0%0;0.13%0;0%0;0%0;0%0;
SF13 Hungatella hathewayi (0%0;0.05%0;0.71%0;0%0;0.03%;
SF222 Enterocloster bolteae (0%0;0.05%0;0%0;0.03%0;0.02%;
SF75 Lachnoclostridium [Clostridium] symbiosum (0%0;0.14%0;0.07%0;0%0;0%0;
SF162 Anaerostipes hadrus (0%0;0.02%0;0.01%0;0%0;0.02%;
SF207 Lachnospiraceae_JG-51 bacterium_MOT-168 (0%0;0.05%0;0%0;0.01%0;0%0;
SF320 Faecalicatena contorta (0%0;0.01%0;0.02%0;0%0;0%0;
SF182 Anaerostipes caccae (0%0;0.02%0;0.01%0;0.21%0;0.21%;
SF131 Blautia marasmi (0%0;0.04%0;0%0;0%0;0%0;
SF111 Blautia hominis (0%0;0.11%0;0%0;0%0;0%0;
SF41 Blautia luti (0%0;0%0;0.01%0;0%0;0.00%;
SF302 Blautia wexlerae (0%0;0%0;0%0;0%0;0.04%;
SF447 Peptococcaceae_JG-11| bacterium_MOT-146 (0%0;0.05%0;0%0;0.06%0;0.00%;
SF228 Sporanaerobacter_acetigenes (0%0;0.30%0;0%0;0%0;0%0;
SF123 Veillonella parvula (0%0;0%0;0.00%0;0%0;0%0;
SF364 Dialister pneumosintes (0%0;0.25%0;0%0;0%0;0%0;
SF273 Dialister invisus (0%0;0%0;0.79%0;0%0;0%0;0%0;
SF363 Thermicanus aegyptius (0%0;0.20%0;0%0;0%0;0%0;
SF224 Megasphaera cerevisiae (0%0;0%0;0%0;0%0;0.00%;
SF341 Paenibacillus lutimineralis (0%0;0%0;0%0;0%0;0.00%;
SF68 Erysipelatoclostridium [Clostridium] cocleatum (0%0;0%0;0%0;0.07%0;0%0;
SF211 Erysipelatoclostridium [Clostridium] innocuum (0%0;0.01%0;0%0;0%0;0%0;
SF5 Faecalibacillum rodentium (0%0;0.45%0;0%0;0.68%0;0%0;0.44%;
SF244 Ilebacterium valens (0%0;0.56%0;0%0;0.33%0;0%0;0.17%;
SF15 Erysipelatoclostridium_JG-51 bacterium_MOT-189 (0%0;0.02%0;0%0;0%0;0%0;
SF216 Dubosiella newyorkensis (0%0;0%0;0%0;0.37%0;0%0;
SF99 Dorea longicatena (0%0;0%0;0.41%0;0%0;0%0;
SF36 Jeotgalicoccus halotolerans (0.00%0;0%0;0%0;0%0;0%0;
SF117 Streptococcus mutans (0%0;1.13%0;0%0;0%0;0%0;
SF51 Streptococcus acidominimus (0%0;0%0;11%1;0.97%0;0%0;16.30%;14.15%;
SF330 Streptococcus salivarius (0%0;0.12%0;0%0;0%0;0%0;
SF39 Streptococcus dentisani (0.41%0;0.01%0;0%0;0.67%0;0.87%;
SF11 Streptococcus criceti (0%0;0%0;0%0;0%0;0%0;2.26%0;0%0;0%0;
SF145 Streptococcus_sp._MOT-012 (0%0;0%0;0%0;0%0;0%0;17.1%;
SF304 Streptococcus sinensis (0%0;0%0;0.13%0;0%0;0%0;0%0;
SF153 Streptococcus cristatus_clade_876 (0%0;0%0;0.13%0;0%0;0%0;
SF50 Streptococcus gordonii (0%0;0%0;0%0;0%0;0%0;0%0;
SF308 Streptococcus_oralis_subsp._tigurinus (0%0;0%0;0%0;0%0;0%0;
SF239 Streptococcus oralis_subsp._tigurinus_clade_071 (0%0;0%0;0.86%0;0%0;0%0;
SF200 Streptococcus oralis_subsp._tigurinus_clade_070 (0%0;0%0;0%0;0.26%0;0%0;0%0;
SF80 Streptococcus oralis_subsp._dentisani_clade_058 (0%0;0%0;0.22%0;0%0;0%0;0%0;
SF93 Streptococcus oralis (0%0;0%0;1.15%0;0%0;0%0;0%0;
SF245 Streptococcus infantis_clade_431 (0%0;0%0;0%0;0%0;0%0;0%0;
SF74 Streptococcus_sp._HMT_421 (0%0;0%0;0.10%0;0%0;0%0;0%0;
SF23 Streptococcus mitis (0%0;0%0;0.18%0;0%0;0%0;0%0;0%0;
SF101 Streptococcus_sp._HMT_064 (0%0;0%0;0.19%0;0%0;0%0;0%0;
SF314 Streptococcus cristatus (0%0;0%0;0.18%0;0%0;0%0;0%0;
SF227 Aerococcus viridans (0.00%0;0%0;0%0;0%0;0%0;0%0;
SF767 Lipilactobacillus curvatus (0%0;0%0;0%0;0%0;0.00%;
SF6 Lipilactobacillus murinus (10.48%0;22.23%0;0%0;13.41%0;3.30%0;83%
SF347 Lactococcus gelidum (0%0;0%0;0%0;0%0;0%0;0%0;
SF320 Lactococcus raffinolactis_clade_338 (0%0;0.04%0;0%0;0%0;0%0;0%0;
SF34 Limosilactobacillus reuteri (0%1;75%0;10%0;0.04%0;0.86%0;0%0;0%
SF271 Lactobacillus intestinalis (0%0;0%0;0%0;0%0;0%0;0%0;
SF240 Lactobacillus johnsonii (0%0;0.52%0;0.27%0;0.27%0;0.07%
SF150 Lactobacillus iners (0%0;0%0;0%0;0%0;0%0;0%0;
SF1 Enterococcus faecalis (49.93%0;86%0;36%1;61%0;10%;9.44%;14.99%;
SF34 Enterococcus hirae (0%0;0%0;0%0;0.04%0;0%0;
SF96 Enterococcus gallinarum (0%0;30%0;16.56%0;0%0;12.88%;10.34%;
SF4 Enterococcus casseliflavus (0%0;0.08%0;39%0;46%0;0%0;0%0;
SF240 Brochothrix thermosphacta (0%0;0%0;0%0;0%0;0.02%;
SF57 Rummeliibacillus stabekisii (0%0;0%0;0%0;0%0;0%0;
SF164 Lysinibacillus sphaericus (0%0;0%0;0%0;0%0;1.81%;
SF17 Bacillus subtilis (0%0;0%0;0%0;0%0;0.04%;
SF349 Bacillus halotolerans (0%0;0%0;0%0;0%0;0.02%;
SF88 Priestia aryabhattai (0%0;0%0;0%0;0%0;4.88%;
SF99 Priestia megaterium (0%0;0%0;0%0;0%0;0.80%;
SF121 Mammaliicoccus sciuri (0%0;0%0;0%0;0%0;0.21%0;0.01%;
SF13 Mammaliicoccus lentus (1.06%0;0%0;0%0;0%0;0.53%;
SF38 Staphylococcus urealyticus (1.71%0;0.67%0;0%0;0.01%0;0.13%;
SF10 Staphylococcus saprophyticus (0%0;0%0;0%0;0%0;0.00%;
SF30 Staphylococcus auricularis (0%0;0%0;0%0;0%0;0.00%;
SF3 Staphylococcus hominis (0%0;0%0;0%0;0%0;0.32%;
SF324 Staphylococcus aureus (0%0;0%0;0%0;0%0;0.06%;
SF303 Staphylococcus warneri (0%0;0.28%0;0%0;0%0;0.24%;
SF114 Staphylococcus capitis (0%0;0.45%0;0%0;0%0;0%;
SF269 Staphylococcus caprae (0%0;0%0;0%0;0%0;0.06%;
SF313 Staphylococcus saccharolyticus (0%0;0.27%0;0%0;0%0;0%;
Ligature_Young
Stool_Old
Stool_Young
Ligature_Old
Brain_Young
Brain_Old
Other
constitutions-size
0.25
0.5
0.75