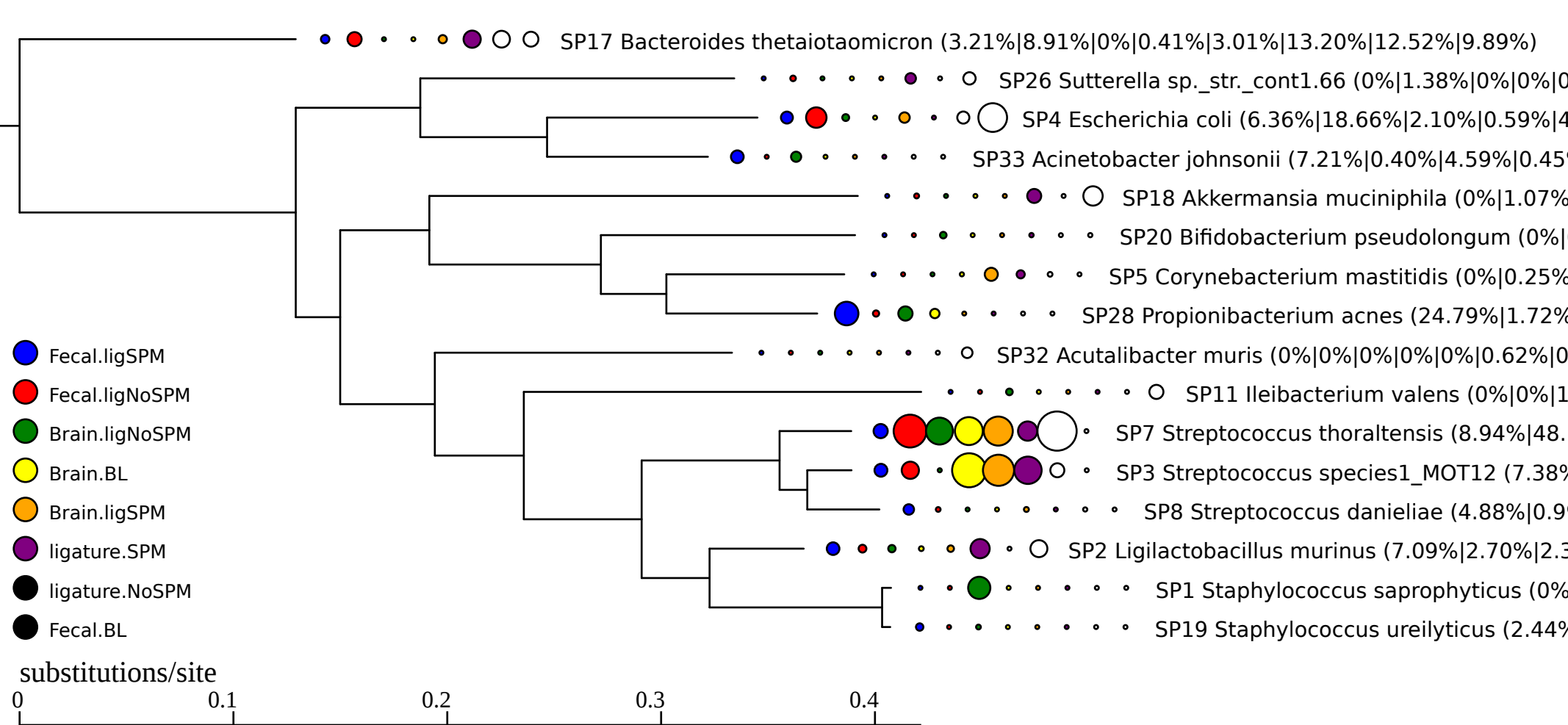
SP17 Bacteroides thetaiotaomicron (3.21%|8.91%|0%|0.41%|3.01%|13.20%|12.52%|9.89%)
SP26 Sutterella sp._str._cont1.66 (0%|1.38%|0%|0%|0
SP4 Escherichia coli (6.36%|18.66%|2.10%|0.59%|4
SP33 Acinetobacter johnsonii (7.21%|0.40%|4.59%|0.45
SP18 Akkermansia muciniphila (0%|1.07%
SP20 Bifidobacterium pseudolongum (0%|
SP5 Corynebacterium mastitidis (0%|0.25%
SP28 Propionibacterium acnes (24.79%|1.72%
SP32 Acutalibacter muris (0%|0%|0%|0%|0%|0.62%|0
SP11 Ileibacterium valens (0%|0%|1
SP7 Streptococcus thoraltensis (8.94%|48.
SP3 Streptococcus species1_MOT12 (7.38%
SP8 Streptococcus danieliae (4.88%|0.9
SP2 Ligilactobacillus murinus (7.09%|2.70%|2.3
SP1 Staphylococcus saprophyticus (0%
SP19 Staphylococcus ureilyticus (2.44%
Fecal.ligSPM
Fecal.ligNoSPM
Brain.ligNoSPM
Brain.BL
Brain.ligSPM
ligature.SPM
ligature.NoSPM
Fecal.BL
substitutions/site
0
0.1
0.2
0.3
0.4