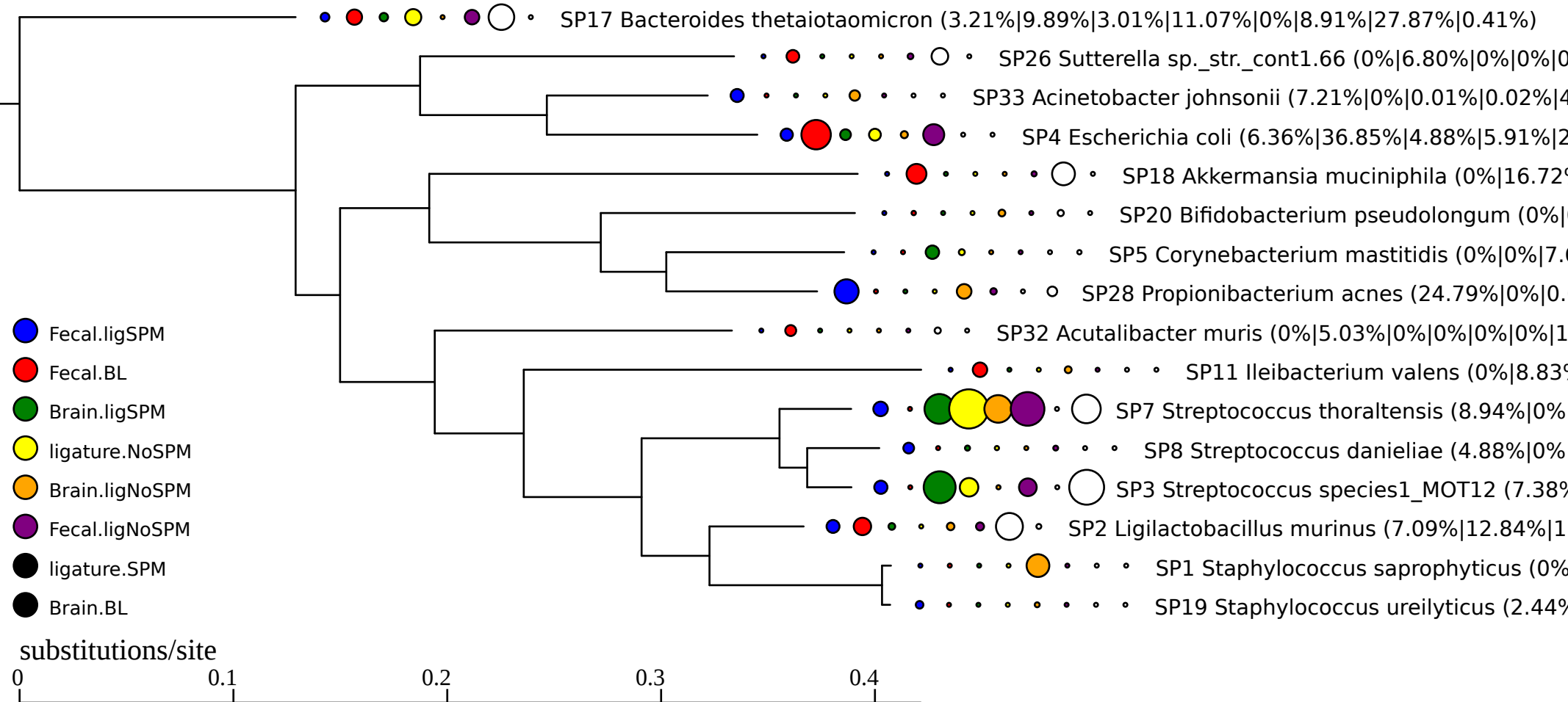
SP17 Bacteroides thetaiotaomicron (3.21%|9.89%|3.01%|11.07%|0%|8.91%|27.87%|0.41%)
SP26 Sutterella sp._str._cont1.66 (0%|6.80%|0%|0%|0
SP33 Acinetobacter johnsonii (7.21%|0%|0.01%|0.02%|4
SP4 Escherichia coli (6.36%|36.85%|4.88%|5.91%|2
SP18 Akkermansia muciniphila (0%|16.72
SP20 Bifidobacterium pseudolongum (0%|
SP5 Corynebacterium mastitidis (0%|0%|7.
SP28 Propionibacterium acnes (24.79%|0%|0.
SP32 Acutalibacter muris (0%|5.03%|0%|0%|0%|0%|1
SP11 Ileibacterium valens (0%|8.83
SP7 Streptococcus thoraltensis (8.94%|0%
SP8 Streptococcus danieliae (4.88%|0%
SP3 Streptococcus species1_MOT12 (7.38
SP2 Ligilactobacillus murinus (7.09%|12.84%|1
SP1 Staphylococcus saprophyticus (0%
SP19 Staphylococcus ureilyticus (2.44%
Fecal.ligSPM
Fecal.BL
Brain.ligSPM
ligature.NoSPM
Brain.ligNoSPM
Fecal.ligNoSPM
ligature.SPM
Brain.BL
substitutions/site
0
0.1
0.2
0.3
0.4