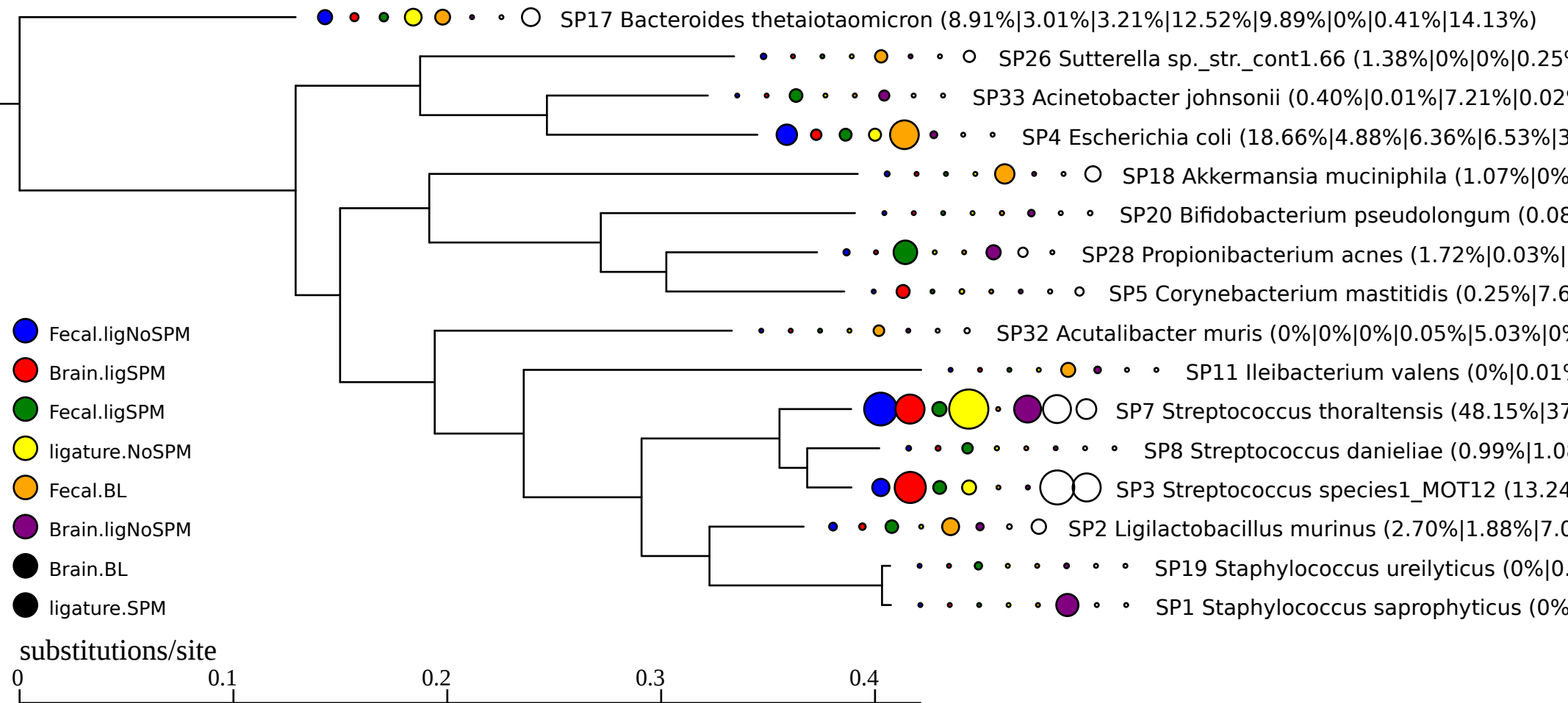
SP17 Bacteroides thetaiotaomicron (8.91%|3.01%|3.21%|12.52%|9.89%|0%|0.41%|14.13%)
SP26 Sutterella sp._str._cont1.66 (1.38%|0%|0%|0.25
SP33 Acinetobacter johnsonii (0.40%|0.01%|7.21%|0.02
SP4 Escherichia coli (18.66%|4.88%|6.36%|6.53%|3
SP18 Akkermansia muciniphila (1.07%|0%
SP20 Bifidobacterium pseudolongum (0.08
SP28 Propionibacterium acnes (1.72%|0.03%|
SP5 Corynebacterium mastitidis (0.25%|7.6
SP32 Acutalibacter muris (0%|0%|0%|0.05%|5.03%|0
SP11 Ileibacterium valens (0%|0.01
SP7 Streptococcus thoraltensis (48.15%|37
SP8 Streptococcus danieliae (0.99%|1.0
SP3 Streptococcus species1_MOT12 (13.24
SP2 Ligilactobacillus murinus (2.70%|1.88%|7.0
SP19 Staphylococcus ureilyticus (0%|0.
SP1 Staphylococcus saprophyticus (0%
Fecal.ligNoSPM
Brain.ligSPM
Fecal.ligSPM
ligature.NoSPM
Fecal.BL
Brain.ligNoSPM
Brain.BL
ligature.SPM
substitutions/site
0
0.1
0.2
0.3
0.4