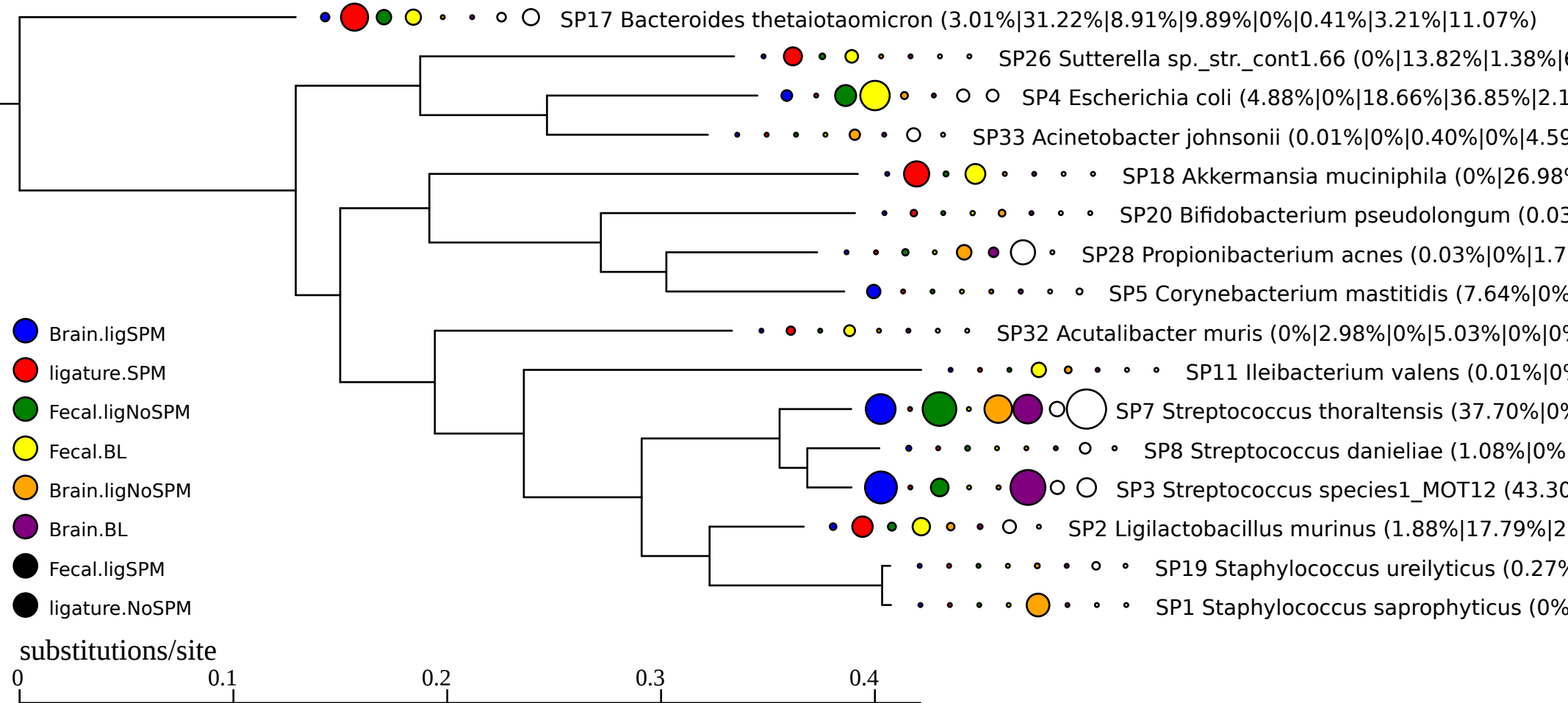
SP17 Bacteroides thetaiotaomicron (3.01%|31.22%|8.91%|9.89%|0%|0.41%|3.21%|11.07%)
SP26 Sutterella sp._str._cont1.66 (0%|13.82%|1.38%|
SP4 Escherichia coli (4.88%|0%|18.66%|36.85%|2.1
SP33 Acinetobacter johnsonii (0.01%|0%|0.40%|0%|4.59
SP18 Akkermansia muciniphila (0%|26.98
SP20 Bifidobacterium pseudolongum (0.03
SP28 Propionibacterium acnes (0.03%|0%|1.7
SP5 Corynebacterium mastitidis (7.64%|0%
SP32 Acutalibacter muris (0%|2.98%|0%|5.03%|0%|0
SP11 Ileibacterium valens (0.01%|0
SP7 Streptococcus thoraltensis (37.70%|0
SP8 Streptococcus danieliae (1.08%|0%
SP3 Streptococcus species1_MOT12 (43.30
SP2 Ligilactobacillus murinus (1.88%|17.79%|2
SP19 Staphylococcus ureilyticus (0.27%
SP1 Staphylococcus saprophyticus (0%
Brain.ligSPM
ligature.SPM
Fecal.ligNoSPM
Fecal.BL
Brain.ligNoSPM
Brain.BL
Fecal.ligSPM
ligature.NoSPM
substitutions/site
0
0.1
0.2
0.3
0.4