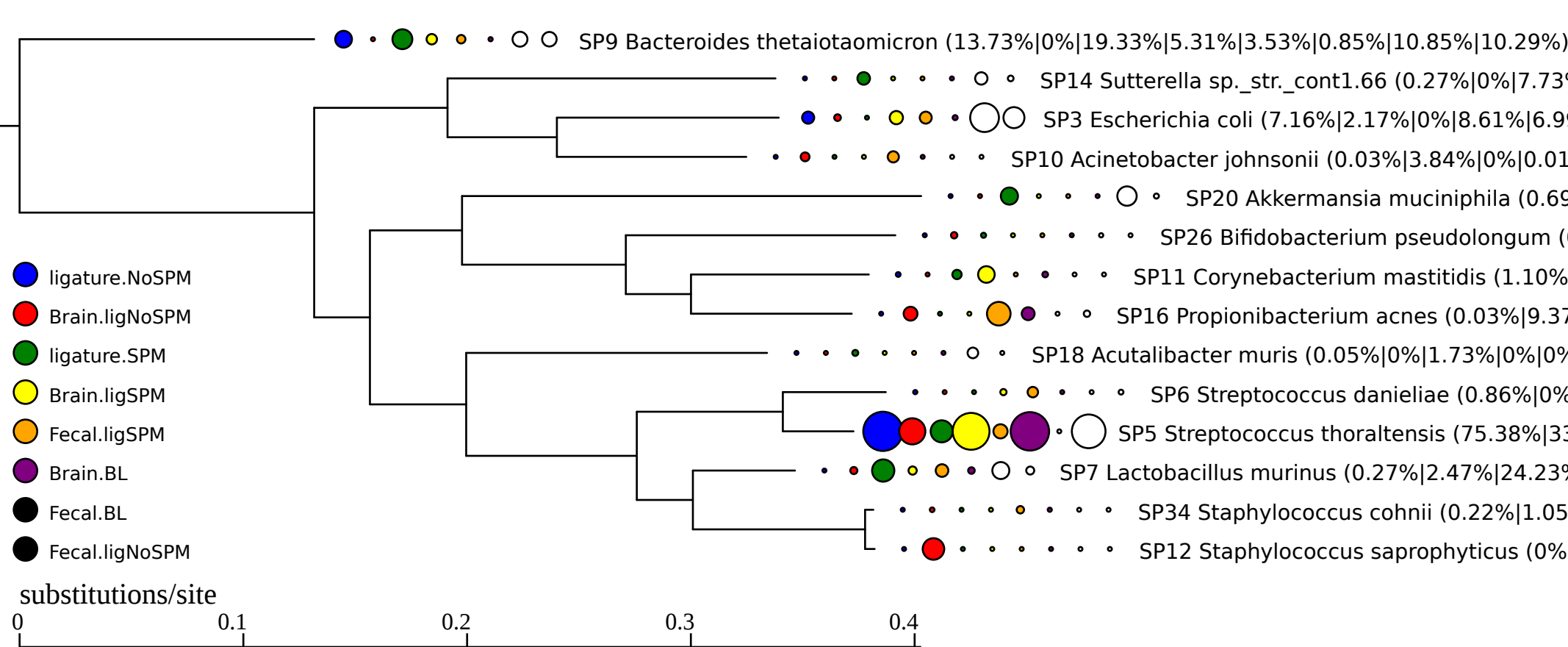
SP9 Bacteroides thetaiotaomicron (13.73%|0%|19.33%|5.31%|3.53%|0.85%|10.85%|10.29%)
SP14 Sutterella sp._str._cont1.66 (0.27%|0%|7.73
SP3 Escherichia coli (7.16%|2.17%|0%|8.61%|6.9
SP10 Acinetobacter johnsonii (0.03%|3.84%|0%|0.01
SP20 Akkermansia muciniphila (0.69
SP26 Bifidobacterium pseudolongum (
SP11 Corynebacterium mastitidis (1.10%
SP16 Propionibacterium acnes (0.03%|9.37
SP18 Acutalibacter muris (0.05%|0%|1.73%|0%|0%
SP6 Streptococcus danieliae (0.86%|0%
SP5 Streptococcus thoraltensis (75.38%|33
SP7 Lactobacillus murinus (0.27%|2.47%|24.23%
SP34 Staphylococcus cohnii (0.22%|1.05
SP12 Staphylococcus saprophyticus (0%
ligature.NoSPM
Brain.ligNoSPM
ligature.SPM
Brain.ligSPM
Fecal.ligSPM
Brain.BL
Fecal.BL
Fecal.ligNoSPM
substitutions/site
0
0.1
0.2
0.3
0.4