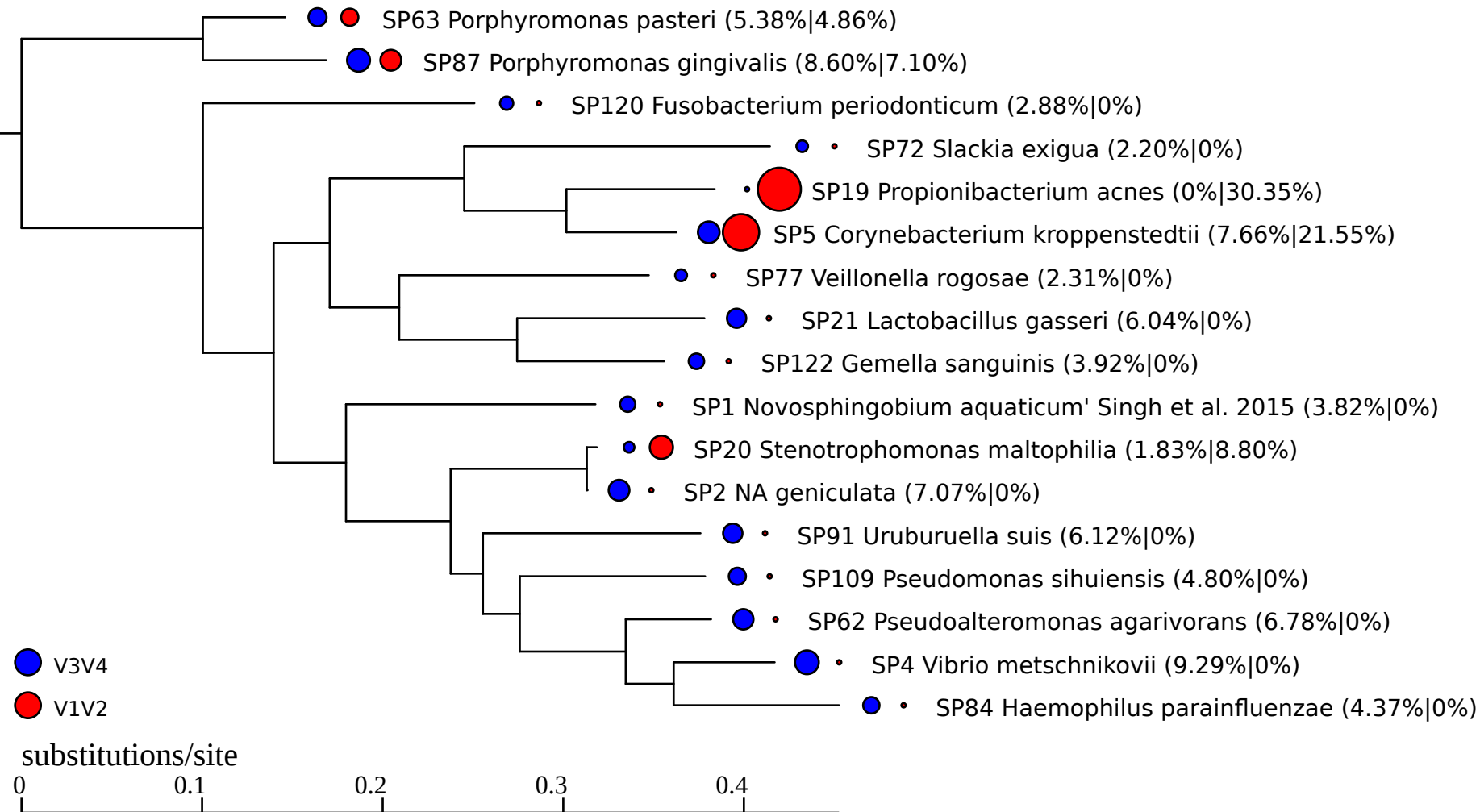
SP63 Porphyromonas pasteri (5.38%|4.86%)
SP87 Porphyromonas gingivalis (8.60%|7.10%)
SP120 Fusobacterium periodonticum (2.88%|0%)
SP72 Slackia exigua (2.20%|0%)
SP19 Propionibacterium acnes (0%|30.35%)
SP5 Corynebacterium kroppenstedtii (7.66%|21.55%)
SP77 Veillonella rogosae (2.31%|0%)
SP21 Lactobacillus gasseri (6.04%|0%)
SP122 Gemella sanguinis (3.92%|0%)
SP1 Novosphingobium aquaticum' Singh et al. 2015 (3.82%|0%)
SP20 Stenotrophomonas maltophilia (1.83%|8.80%)
SP2 NA geniculata (7.07%|0%)
SP91 Uruburuella suis (6.12%|0%)
SP109 Pseudomonas sihuiensis (4.80%|0%)
SP62 Pseudoalteromonas agarivorans (6.78%|0%)
SP4 Vibrio metschnikovii (9.29%|0%)
SP84 Haemophilus parainfluenzae (4.37%|0%)
V3V4
V1V2
substitutions/site
0
0.1
0.2
0.3
0.4