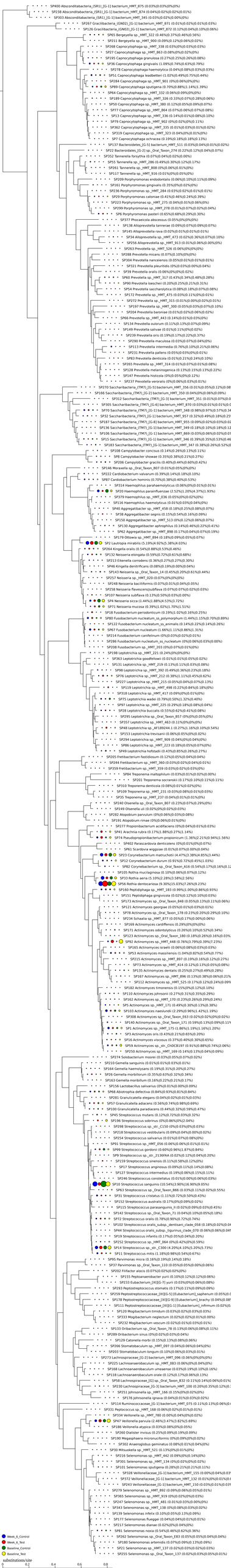
SP400 Abscondibacteria_(SR1)_[G-1] bacterium_HMT_875 (0.03%);0.03%;0.03%)
SP238 Abscondibacteria_(SR1)_[G-1] bacterium_HMT_874 (0.04%);0.02%;0.01%)
SP303 Abscondibacteria_(SR1)_[G-1] bacterium_HMT_345 (0.03%);0.02%;0.02%)
SP267 Gracilibacteria_(GN02)_[G-1] bacterium_HMT_871 (0.01%);0.02%;0.01%)
SP126 Gracilibacteria_(GN02)_[G-1] bacterium_HMT_872 (0.12%);0.04%;0.10%);0.06%)
SP05 Bergeyella sp._HMT_322 (0.46%);0.37%);0.46%);0.56%)
SP211 Bergeyella sp._HMT_360 (0.09%);0.12%);0.06%);0.02%)
SP268 Capnocytophaga sp._HMT_338 (0.03%);0.03%);0.03%)
SP267 Capnocytophaga sp._HMT_863 (0.08%);0.02%);0.02%)
SP195 Capnocytophaga granulosa (0.27%);0.25%);0.26%);0.08%)
SP36 Capnocytophaga gingivalis (1.09%);0.74%);0.63%);0.79%)
SP278 Capnocytophaga haemolytica (0.04%);0.08%);0.03%);0.03%)
SP51 Capnocytophaga leadbetteri (11.02%);0.49%);0.75%);0.44%)
SP284 Capnocytophaga sp._HMT_901 (0%);0.06%);0%);0%)
SP89 Capnocytophaga sputigena (0.70%);0.88%);1.14%);1.39%)
SP64 Capnocytophaga sp._HMT_332 (0.06%);0.09%);0%)
SP189 Capnocytophaga sp._HMT_326 (0.33%);0.77%);0.28%);0.06%)
SP50 Capnocytophaga sp._HMT_380 (0.12%);0.05%);0.09%);0.07%)
SP77 Capnocytophaga sp._HMT_864 (0.07%);0.06%);0.08%)
SP13 Capnocytophaga sp._HMT_336 (0.14%);0.01%);0.08%);0.10%)
SP39 Capnocytophaga sp._HMT_902 (0%);0.02%);0%);0.11%)
SP362 Capnocytophaga sp._HMT_335 (0.01%);0.01%);0.02%)
SP339 Capnocytophaga sp._HMT_323 (0.04%);0%);0.01%)
SP7 Capnocytophaga ochracea (0.19%);0.18%);0.13%);0.18%)
SP137 Bacteroidales_[G-5] bacterium_HMT_511 (0.03%);0.04%);0.01%);0.02%)
SP22 Bacteroidales_[G-2] sp._Oral_Taxon_274 (0.22%);0.12%);0.04%);0.07%)
SP352 Tannerella forsythia (0.07%);0.04%);0.02%);0.00%)
SP55 Tannerella sp._HMT_286 (0.49%);0.30%);0.12%);0.17%)
SP261 Tannerella sp._HMT_808 (0%);0.06%);0.01%);0%)
SP17 Tannerella sp._HMT_916 (0.01%);0%);0.05%);0%)
SP209 Porphyromonas endodontalis (0.06%);0.10%);0.11%);0.09%)
SP10 Porphyromonas gingivalis (0.35%);0%);0.02%);0%)
SP236 Porphyromonas sp._HMT_284 (0.03%);0.02%);0.01%);0.01%)
SP29 Porphyromonas catoniae (0.41%);0.46%);0.24%);0.39%)
SP223 Porphyromonas sp._HMT_275 (0.04%);0.01%);0.04%);0%)
SP299 Porphyromonas sp._HMT_278 (0.01%);0.07%);0.02%);0.04%)
SP6 Porphyromonas pasteri (0.65%);0.68%);0.29%);0.30%)
SP377 Phocaeicola abscessus (0.05%);0%);0%);0%)
SP138 Alloprevotella tannerae (0.09%);0.07%);0.09%);0.07%)
SP145 Alloprevotella rava (0.02%);0.01%);0.01%);0.01%)
SP34 Alloprevotella sp._HMT_473 (0.02%);0.36%);0.07%);0.10%)
SP256 Alloprevotella sp._HMT_913 (0.01%);0.06%);0.00%);0%)
SP263 Prevotella sp._HMT_526 (0.06%);0%);0%)
SP288 Prevotella micans (0.07%);0.10%);0%);0%)
SP304 Prevotella nanceiensis (0.05%);0.01%);0.01%);0.01%)
SP321 Prevotella pleuritidis (0%);0.03%);0.00%);0%)
SP39 Prevotella oralis (0.06%);0%);0.02%)
SP60 Prevotella sp._HMT_317 (0.43%);0.34%);0.48%);0.28%)
SP90 Prevotella loescheii (0.20%);0.25%);0.21%);0.31%)
SP54 Prevotella saccharolytica (0.08%);0.18%);0.07%);0.08%)
SP172 Prevotella sp._HMT_475 (0.03%);0.11%);0%);0.01%)
SP272 Prevotella sp._HMT_315 (0.01%);0.00%);0.02%);0.01%)
SP37 Prevotella sp._HMT_300 (0.05%);0.07%);0.03%);0.13%)
SP204 Prevotella baroniae (0.01%);0.02%);0.06%);0.02%)
SP66 Prevotella sp._HMT_443 (0.14%);0.01%);0.03%);0%)
SP134 Prevotella oulorum (0.11%);0.13%);0%);0.09%)
SP149 Prevotella salivae (0.01%);0.11%);0%);0.02%)
SP239 Prevotella oris (0.19%);0.17%);0.22%);0.37%)
SP290 Prevotella maculosa (0.03%);0.07%);0.04%);0%)
SP113 Prevotella intermedia (0.76%);0.10%);2.13%);0.06%)
SP231 Prevotella pallens (0.05%);0.03%);0%);0.01%)
SP83 Prevotella denticola (0.01%);0.21%);0.24%);0.10%)
SP265 Prevotella sp._HMT_314 (0.02%);0.07%);0.01%);0.08%)
SP128 Prevotella melaninogenica (0.13%);0.15%);0.13%);0.22%)
SP147 Prevotella histicola (0%);0.05%);0%);0.12%)
SP237 Prevotella veroralis (0%);0.06%);0.03%);0.01%)
SP270 Saccharibacteria_(TM7)_[G-5] bacterium_HMT_356 (0.01%);0.05%);0.12%);0.08%)
SP146 Saccharibacteria_(TM7)_[G-2] bacterium_HMT_350 (0.04%);0%);0.06%);0.09%)
SP312 Saccharibacteria_(TM7)_[G-1] bacterium_HMT_351 (0.02%);0%);0%);0%)
SP305 Saccharibacteria_(TM7)_[G-6] bacterium_HMT_870 (0.03%);0.01%);0.01%);0.02%)
SP370 Saccharibacteria_(TM7)_[G-1] bacterium_HMT_348 (0.98%);0.97%);0.57%);0.34%)
SP32 Saccharibacteria_(TM7)_[G-1] bacterium_HMT_957 (0.32%);0.49%);0.18%);0.25%)
SP187 Saccharibacteria_(TM7)_[G-8] bacterium_HMT_955 (0.09%);0.02%);0.03%);0.02%)
SP136 Saccharibacteria_(TM7)_[G-1] bacterium_HMT_349 (0.18%);0.10%);0.18%);0.12%)
SP106 Saccharibacteria_(TM7)_[G-1] bacterium_HMT_869 (0.03%);0.06%);0.02%);0.02%)
SP15 Saccharibacteria_(TM7)_[G-1] bacterium_HMT_346 (0.39%);0.35%);0.53%);0.46%)
SP183 Saccharibacteria_(TM7)_[G-1] bacterium_HMT_347 (0.28%);0.26%);0.52%);0.29%)
SP108 Campylobacter concisus (0.14%);0.26%);0.13%);0.11%)
SP8 Campylobacter showae (0.35%);0.38%);0.21%);0.27%)
SP206 Campylobacter gracilis (0.40%);0.44%);0.60%);0.42%)
SP84 Moraxella sp._Oral_Taxon_807 (0.01%);0%);0%)
SP222 Cardiobacterium valvarum (0.39%);0.14%);0.18%);0.10%)
SP87 Cardiobacterium hominis (0.70%);0.38%);0.42%);0.53%)
SP114 Haemophilus parahaemolyticus (0.06%);0%);0.01%);0.01%)
SP20 Haemophilus parainfluenzae (2.52%);2.20%);4.37%);1.93%)
SP379 Haemophilus sp._HMT_036 (0.05%);0%);0.02%);0%)
SP116 Haemophilus haemolyticus (0.01%);0.03%);0.04%);0%)
SP40 Aggregatibacter sp._HMT_458 (0.18%);0.25%);0.08%);0.07%)
SP38 Aggregatibacter segnis (0.15%);0.54%);0.16%);0.29%)
SP150 Aggregatibacter sp._HMT_513 (0%);0.12%);0.06%);0.07%)
SP130 Aggregatibacter aphrophilus (0.14%);0.46%);0.22%);0.41%)
SP62 Aggregatibacter sp._HMT_898 (0.17%);0.04%);0.07%);0.19%)
SP179 Ottowa sp._HMT_894 (0.18%);0.09%);0.05%);0.07%)
SP2 Lautropia mirabilis (5.19%);4.92%);5.38%);4.03%)
SP264 Kingella oralis (0.54%);0.88%);0.53%);0.46%)
SP132 Neisseria elongata (0.59%);0.72%);0.61%);0.68%)
SP213 Eikenella corrodens (0.36%);0.27%);0.37%);0.30%)
SP46 Kingella denitrificans (0.08%);0.19%);0.00%);0.04%)
SP143 Neisseria sp._Oral_Taxon_14 (0.45%);0.20%);0.61%);0.44%)
SP257 Neisseria sp._HMT_020 (0.07%);0%);0%);0%)
SP248 Neisseria bacilliformis (0.07%);0.01%);0.04%);0.05%)
SP258 Neisseria flavescens|subflava (0.07%);0.07%);0.02%);0.03%)
SP107 Neisseria subflava (0.13%);0.50%);0.03%);0.00%)
SP4 Neisseria sicca (1.44%);1.88%);4.53%);3.72%)
SP71 Neisseria mucosa (0.39%);0.02%);7.70%);1.51%)
SP18 Fusobacterium periodonticum (0.19%);1.02%);0.26%);0.25%)
SP80 Fusobacterium nucleatum ss_polymorphum (1.44%);1.15%);0.70%);0.89%)
SP122 Fusobacterium nucleatum ss_animalis (0.14%);0.22%);0.14%);0.26%)
SP67 Fusobacterium nucleatum (1.66%);1.15%);0.86%);1.10%)
SP214 Fusobacterium canifelinum (0.02%);0.03%);0.02%);0.01%)
SP286 Fusobacterium nucleatum ss_nucleatum (0%);0.06%);0.03%);0.00%)
SP208 Fusobacterium sp._HMT_203 (0%);0.17%);0.01%);0%)
SP198 Leptotrichia sp._HMT_221 (0.24%);0%);0%)
SP363 Leptotrichia goodfellowii (0.01%);0.01%);0.05%);0.02%)
SP131 Leptotrichia sp._HMT_219 (0.13%);0.11%);0.03%);0.08%)
SP212 Leptotrichia sp._HMT_392 (0.49%);0.36%);0.23%);0.18%)
SP76 Leptotrichia sp._HMT_212 (0.38%);0.11%);0.45%);0.62%)
SP227 Leptotrichia sp._HMT_215 (0.05%);0.04%);0.07%);0.13%)
SP119 Leptotrichia sp._HMT_498 (0.22%);0.84%);0.18%);0%)
SP318 Leptotrichia sp._HMT_417 (0.09%);0%);0%);0%)
SP15 Leptotrichia wadei (0.79%);0.50%);1.32%);0.40%)
SP97 Leptotrichia sp._HMT_225 (0.29%);0.18%);0.08%);0.04%)
SP28 Leptotrichia buccalis (0.55%);0.62%);0.41%);0.08%)
SP295 Leptotrichia sp._Oral_Taxon_857 (0%);0%);0.05%);0%)
SP357 Leptotrichia sp._HMT_463 (1.11%);0%);0%)
SP48 Leptotrichia sp._AF189244.1 (0.27%);1.16%);0.10%);0.54%)
SP153 Leptotrichia trevisanii (0.06%);0.05%);0%);0.02%)
SP294 Leptotrichia sp._HMT_909 (0.04%);0%);0.04%);0%)
SP86 Leptotrichia sp._HMT_223 (0.18%);0.05%);0.07%);0%)
SP49 Leptotrichia hofstadii (0.43%);0.85%);0.26%);0.27%)
SP005 Fretibacterium fastidiosum (0.12%);0.05%);0.04%);0.04%)
SP244 Fretibacterium sp._HMT_360 (0.03%);0.02%);0.04%);0.01%)
SP359 Fretibacterium sp._HMT_359 (0.03%);0.02%);0.03%);0%)
SP84 Treponema maltophilum (0.03%);0.01%);0.02%);0.00%)
SP201 Treponema socranskii (0.17%);0.10%);0.11%);0.11%)
SP100 Treponema denticola (0.08%);0.01%);0.02%);0%)
SP129 Treponema sp._HMT_231 (0.03%);0.08%);0.01%);0.03%)
SP35 Treponema sp._HMT_237 (0.04%);0.01%);0.01%);0%)
SP240 Olsenella sp._Oral_Taxon_807 (0.23%);0.07%);0.29%);0%)
SP249 Olsenella uli (0.02%);0%);0%);0.03%)
SP282 Atopobium parvulum (0%);0.06%);0.03%);0.08%)
SP191 Atopobium rimae (0%);0.06%);0.01%);0%)
SP277 Propionibacterium acidifaciens (0%);0.04%);0.01%);0.03%)
SP41 Arachnia rubra (0.17%);1.88%);0.27%);1.14%)
SP74 Pseudopropionibacterium propionicum (1.36%);22.1%);0.94%);1.56%)
SP402 Parascardovia denticolens (0%);0.01%);0%);0.03%)
SP61 Scardovia wiggsiae (0.01%);0.07%);0.00%);0.04%)
SP23 Corynebacterium matruchotii (4.47%);3.38%);4.85%);4.44%)
SP12 Corynebacterium durum (0.91%);0.72%);0.45%);1.03%)
SP82 Corynebacterium sp._Oral_Taxon_414 (0.54%);0.17%);0.16%);0.12%)
SP105 Rothia mucilaginosa (0.10%);0.06%);0.07%);0.12%)
SP33 Rothia aeria (5.10%);2.28%);3.58%);2.56%)
SP58 Rothia dentocariosa (9.30%);15.02%);7.26%);8.23%)
SP160 Peptidiphaga sp._HMT_183 (0.99%);1.00%);0.86%);0.93%)
SP151 Peptidiphaga gingivicola (0.02%);0.12%);0.10%);0.03%)
SP173 Actinomyces sp._Oral_Taxon_848 (0.05%);0.13%);0.11%);0.06%)
SP121 Actinomyces georgiae (0.05%);0.01%);0.03%);0.01%)
SP78 Actinomyces sp._Oral_Taxon_178 (0.23%);0.20%);0.29%);0.10%)
SP214 Schaalia sp._HMT_897 (0.05%);0.17%);0.00%);0.06%)
SP169 Actinomyces cardiffensis (0.29%);0%);0%);0%)
SP171 Actinomyces odontolyticus (0.26%);0.10%);0.52%);0.34%)
SP123 Actinomyces sp._Oral_Taxon_180 (0.18%);0.20%);0.14%);0.03%)
SP92 Actinomyces sp._HMT_448 (0.76%);3.79%);0.39%);7.23%)
SP165 Actinomyces israelii (0.06%);0.08%);0.03%);0.03%)
SP53 Actinomyces massiliensis (1.04%);0.82%);5.94%);0.78%)
SP215 Actinomyces sp._HMT_897 (0.19%);0.16%);0.12%);0.27%)
SP73 Actinomyces sp._HMT_414 (0.12%);0.13%);0.05%);0.08%)
SP115 Actinomyces dentalis (0.25%);0.27%);0.49%);0.28%)
SP167 Actinomyces sp._HMT_896 (0.13%);0.38%);0.06%);0.21%)
SP112 Actinomyces sp._HMT_525 (0.17%);0.12%);0.24%);0.09%)
SP182 Actinomyces timonensis (0.15%);0%);0.12%);0.10%)
SP110 Actinomyces johnsonii (0.27%);0.31%);0.35%);0.29%)
SP162 Actinomyces sp._HMT_170 (0.23%);0.26%);0.29%);0.24%)
SP5 Actinomyces sp._HMT_171 (0.49%);0.30%);0.38%);0.38%)
SP103 Actinomyces naeslundii (2.29%);0.96%);1.42%);1.39%)
SP308 Actinomyces sp._Oral_Taxon_E63 (0.02%);0.02%);0%);0.02%)
SP140 Actinomyces sp._Oral_Taxon_171 (0.59%);1.39%);0.09%);0.11%)
SP1 Actinomyces sp._HMT_175 (1.86%);1.19%);1.16%);1.29%)
SP3 Actinomyces oris (0.43%);0.21%);0.65%);0.20%)
SP16 Actinomyces viscosus (0.37%);0.40%);0.30%);0.65%)
SP59 Actinomyces sp._str_C0009AT2 (0.91%);0.88%);0.74%);2.06%)
SP250 Actinomyces sp._HMT_169 (0.14%);0.13%);0.04%);0.09%)
SP274 Scibonaster moorei (0.03%);0.05%);0.07%);0.02%)
SP210 Gemella sanguinis (0.01%);0.01%);0.03%);0.01%)
SP164 Gemella haemolysans (0.19%);0.31%);0.20%);0.27%)
SP26 Gemella morbillorum (0.35%);0.63%);0.32%);0.34%)
SP183 Gemella morbillorum (0.16%);0.22%);0.21%);0.17%)
SP156 Lactobacillus salivarius (0%);0.01%);0.00%);0.09%)
SP68 Abiotrophia defectiva (0.84%);0.93%);0.81%);0.84%)
SP281 Granulicatella elegans (0.04%);0.02%);0.01%);0.07%)
SP57 Granulicatella adiacens (0.56%);0.74%);0.98%);0.69%)
SP100 Granulicatella paradiacens (0.44%);0.32%);0.59%);0.47%)
SP45 Streptococcus mutans (0.12%);0.72%);0.32%);0.32%)
SP196 Streptococcus sobrinus (0%);0.86%);0%);0.04%)
SP298 Streptococcus sp._str_C150 (0%);0.03%);0%);0.03%)
SP218 Streptococcus vestibularis (0.09%);0.04%);0.00%);0.02%)
SP254 Streptococcus salivarius (0.01%);0.07%);0.08%);0%)
SP91 Streptococcus sp._HMT_064 (0.06%);0.06%);0.11%);0.01%)
SP99 Streptococcus sp._HMT_070 (0.60%);0.81%);1.87%);0.84%)
SP9 Streptococcus sp._str_C136KAA (0.12%);0.04%);0.20%)
SP159 Streptococcus sinensis (0.11%);0.58%);0.12%);0%)
SP17 Streptococcus anginosus (0.09%);0.15%);0.14%);0.08%)
SP127 Streptococcus intermedius (0.19%);0.06%);0.15%);0.11%)
SP246 Streptococcus constellatus (0.01%);0.09%);0.06%);0.03%)
SP10 Streptococcus sanguinis (10.54%);3.90%);16.90%);9.05%)
SP63 Streptococcus sp._Oral_Taxon_866 (0.03%);0.12%);0.02%);0.55%)
SP31 Streptococcus cristatus (1.11%);0.72%);0.50%);0.43%)
SP152 Streptococcus australis (0.17%);0%);0.09%);0.02%)
SP115 Streptococcus parasanguinis (0.02%);0.09%);0.03%);0.45%)
SP142 Streptococcus sp._Oral_Taxon_71 (0.04%);0.10%);0.05%);0.18%)
SP72 Streptococcus oralis (0.78%);0.90%);0.72%);0.74%)
SP250 Streptococcus oralis_subsp._dentisani_clade_058 (0.18%);0.02%);0.04
SP44 Streptococcus oralis_subsp._tigurinus_clade_070 (0.06%);0.06%);0.04
SP19 Streptococcus infantis (0.17%);0.05%);0.04%);0.20%)
SP252 Streptococcus sp._HMT_064 (0%);0.42%);0%);0.59%)
SP14 Streptococcus sp._str_C300 (4.20%);4.10%);5.20%);5.73%)
SP11 Streptococcus mitis (1.18%);0.98%);0.54%);0.67%)
SP95 Parvimonas micra (0.16%);0.33%);0.14%);0.18%)
SP37 Parvimonas sp._Oral_Taxon_110 (0.05%);0.05%);0.00%);0.06%)
SP202 Filifactor alocis (0.07%);0.02%);0%);0%)
SP175 Peptoniphilus lacrimalis (0.12%);0.12%);0.12%);0.06%)
SP233 Eubacterium_[XI][G-7] yurii (0.03%);0.03%);0.06%);0.08%)
SP293 Peptostreptococcus stomatis (0.17%);0.11%);0.09%);0.09%)
SP259 Peptostreptococcaceae_[XI][G-5][Eubacterium]_saphenum (0.07%);0.0
SP178 Peptostreptococcaceae_[XI][G-9][Eubacterium]_brachy (0.04%);0.08
SP111 Peptostreptococcaceae_[XI][G-1] [Eubacterium]_nitrum (0.02%);
SP308 Mogibacterium timidum (0.01%);0.02%);0.03%);0%)
SP33 Mogibacterium neglectum (0.02%);0.02%);0.01%);0.00%)
SP232 Mogibacterium vescum (0.02%);0.01%);0.03%);0%)
SP133 Oribacterium sp._Oral_Taxon_078 (0.13%);0.00%);0.00%);0%)
SP289 Oribacterium sinus (0%);0.02%);0.03%);0.04%)
SP129 Catonella morbi (0.15%);0.13%);0.08%);0%)
SP266 Stomatobaculum sp._HMT_097 (0.04%);0.06%);0.04%);0%)
SP203 Stomatobaculum longum (0.10%);0.06%);0.03%);0%)
SP273 Lachnospiraceae_[G-2] bacterium_HMT_096 (0.06%);0%);0%)
SP225 Lachnoanaerobaculum sp._HMT_083 (0.08%);0%);0.04%)
SP168 Lachnoanaerobaculum umeaense (0.07%);0.19%);0.10%);0.16%)
SP118 Lachnoanaerobaculum orale (0.12%);0.17%);0.06%);0.13%)
SP58 Lachnospiraceae_[G-9]_sp._Oral_Taxon_832 (0.11%);0.14%);0.06%);0.01%)
SP238 Lachnospiraceae_[G-3] bacterium_HMT_100 (0.20%);0.35%);0.12%);
SP251 Johnsonella sp._HMT_166 (0.15%);0%);0.02%);0%)
SP176 Johnsonella ignava (0.04%);0.01%);0.03%);0.02%)
SP134 Lachnospiraceae_[G-1] bacterium_HMT_075 (0.13%);0.13%);0.06%);
SP331 Peptococcus sp._HMT_168 (0.06%);0.02%);0.01%);0.01%)
SP334 Veillonella sp._HMT_780 (0.00%);0.04%);0%);0.02%)
SP47 Veillonella parvula (2.44%);3.47%);1.82%);5.69%)
SP186 Veillonella atypica (0.03%);0.08%);0%);0.05%)
SP260 Dialister invisus (0.25%);0.09%);0.19%);0.09%)
SP190 Megasphaera micronuciformis (0%);0.09%);0%);0.02%)
SP302 Anaerroglobus geminatus (0.08%);0.01%);0.04%);0%)
SP30 Mitsuokella sp._HMT_521 (0.13%);0.01%);0.01%)
SP216 Selenomonas sp._HMT_442 (0.09%);0%);0.14%);0%)
SP301 Selenomonas sp._HMT_134 (0%);0.02%);0%);0.02%)
SP101 Selenomonas sputigena (0.28%);0.21%);0.21%);0.11%)
SP228 Veillonellaceae_[G-1] bacterium_HMT_155 (0.00%);0.04%);0.07
SP372 Veillonellaceae_[G-1] bacterium_HMT_132 (0.01%);0.01%);0.01%)
SP243 Veillonellaceae_[G-1] bacterium_HMT_150 (0.03%);0.01%);0.03
Selenomonas sp._HMT_892 (0.09%);0.06%);0.01%);0.01%)
SP365 Selenomonas sp._HMT_919 (0%);0.02%);0%);0.03%)
SP247 Selenomonas sp._HMT_481 (0.01%);0.03%);0.00%);0%)
SP343 Selenomonas sp._HMT_138 (0%);0.08%);0.03%);0%)
SP139 Selenomonas infelix (0.10%);0.05%);0.13%);0.09%)
SP137 Selenomonas flueggei (0.04%);0.04%);0.01%);0%)
SP137 Selenomonas dianae (0.02%);0%);0.04%);0%)
SP81 Selenomonas noxia (0.54%);0.46%);0.62%);0.36%)
SP262 Selenomonas sp._Oral_Taxon_EB3 (0.05%);0.05%);0.04%);0.04%)
SP180 Selenomonas artemidis (0.07%);0.09%);0.13%);0.09%)
SP242 Selenomonas sp._HMT_137 (0.02%);0.02%);0.02%);0%)
SP255 Selenomonas sp._Oral_Taxon_137 (0.03%);0.05%);0.01%)
Week_6_Control
Week_9_Test
Baseline_Control
Baseline_Test
Constitutions/size
0.2
0.4
0.6
0.8