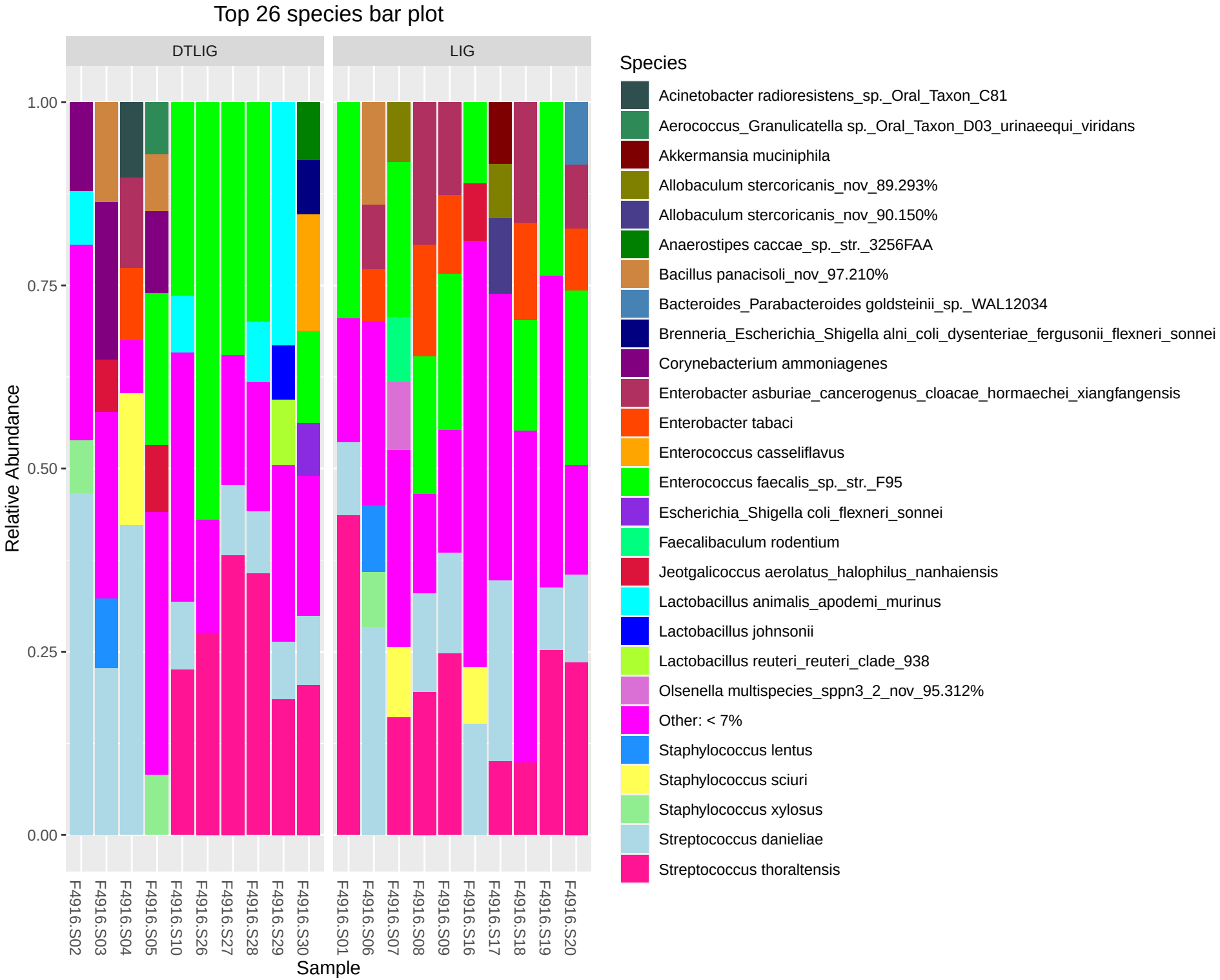
Top 26 species bar plot
DTLIG
LIG
Relative Abundance
1.00
0.75
0.50
0.25
0.00
F4916.S02
F4916.S03
F4916.S04
F4916.S05
F4916.S10
F4916.S26
F4916.S27
F4916.S28
F4916.S29
F4916.S30
F4916.S01
F4916.S06
F4916.S07
F4916.S08
F4916.S09
F4916.S16
F4916.S17
F4916.S18
F4916.S19
F4916.S20
Sample
Species
Acinetobacter radioresistens_sp._Oral_Taxon_C81
Aerococcus_Granulicatella sp._Oral_Taxon_D03_urinaeequi_viridans
Akkermansia muciniphila
Allobaculum stercoricanis_nov_89.293%
Allobaculum stercoricanis_nov_90.150%
Anaerostipes caccae_sp._str._3256FAA
Bacillus panacisoli_nov_97.210%
Bacteroides_Parabacteroides goldsteinii_sp._WAL12034
Brenneria_Escherichia_Shigella alni_coli_dysenteriae_fergusonii_flexneri_sonnei
Corynebacterium ammoniagenes
Enterobacter asburiae_cancerogenus_cloacae_hormaechei_xiangfangensis
Enterobacter tabaci
Enterococcus casseliflavus
Enterococcus faecalis_sp._str._F95
Escherichia_Shigella coli_flexneri_sonnei
Faecalibaculum rodentium
Jeotgalicoccus aerolatus_halophilus_nanhaiensis
Lactobacillus animalis_apodemi_murinus
Lactobacillus johnsonii
Lactobacillus reuteri_reuteri_clade_938
Olsenella multispecies_sppn3_2_nov_95.312%
Other: < 7%
Staphylococcus lentus
Staphylococcus sciuri
Staphylococcus xylosus
Streptococcus danieliae
Streptococcus thoraltensis