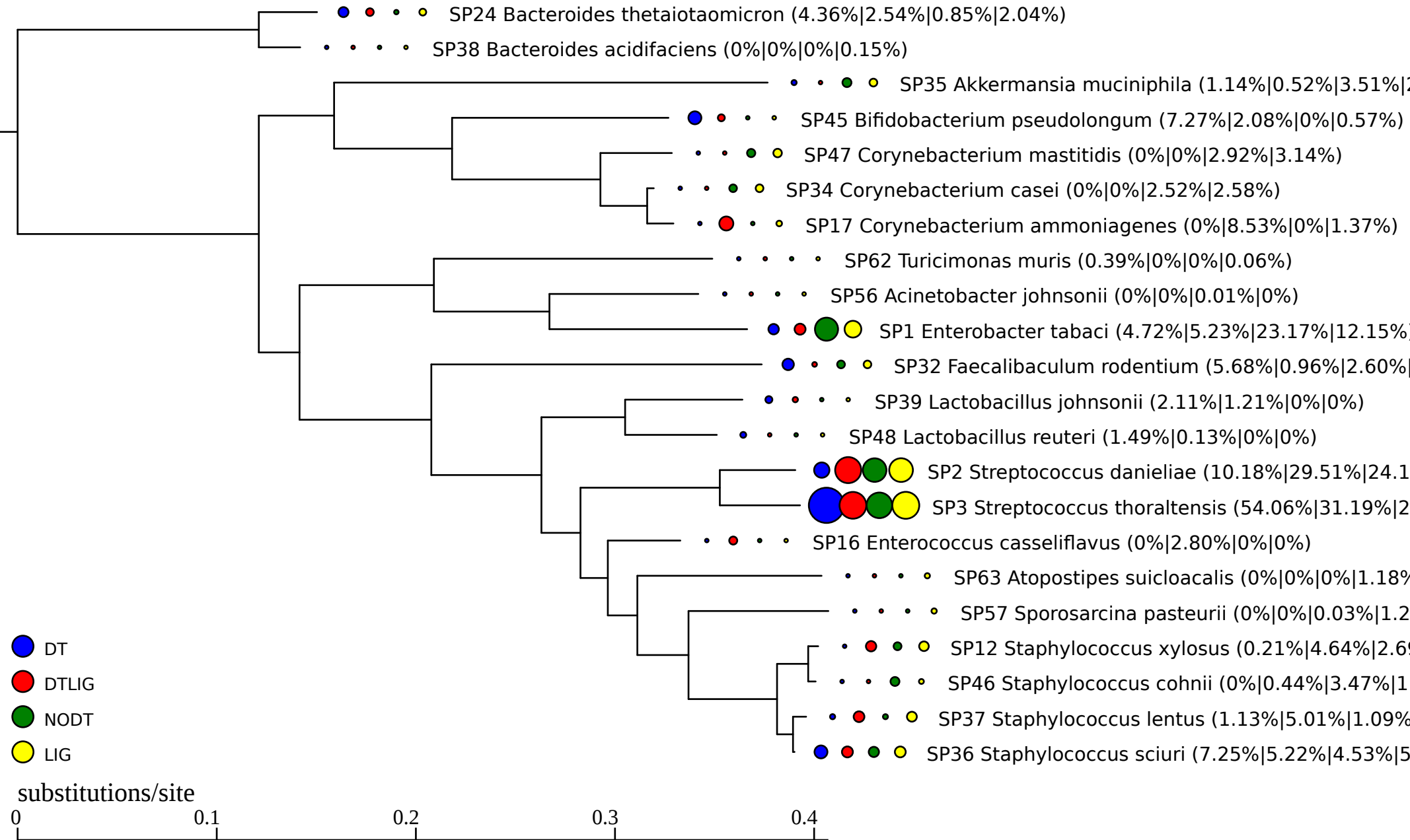
SP24 Bacteroides thetaiotaomicron (4.36%|2.54%|0.85%|2.04%)
SP38 Bacteroides acidifaciens (0%|0%|0%|0.15%)
SP35 Akkermansia muciniphila (1.14%|0.52%|3.51%|
SP45 Bifidobacterium pseudolongum (7.27%|2.08%|0%|0.57%)
SP47 Corynebacterium mastitidis (0%|0%|2.92%|3.14%)
SP34 Corynebacterium casei (0%|0%|2.52%|2.58%)
SP17 Corynebacterium ammoniagenes (0%|8.53%|0%|1.37%)
SP62 Turicimonas muris (0.39%|0%|0%|0.06%)
SP56 Acinetobacter johnsonii (0%|0%|0.01%|0%)
SP1 Enterobacter tabaci (4.72%|5.23%|23.17%|12.15%
SP32 Faecalibaculum rodentium (5.68%|0.96%|2.60%|
SP39 Lactobacillus johnsonii (2.11%|1.21%|0%|0%)
SP48 Lactobacillus reuteri (1.49%|0.13%|0%|0%)
SP2 Streptococcus danieliae (10.18%|29.51%|24.1
SP3 Streptococcus thoraltensis (54.06%|31.19%|2
SP16 Enterococcus casseliflavus (0%|2.80%|0%|0%)
SP63 Atopostipes suicloacalis (0%|0%|0%|1.18%
SP57 Sporosarcina pasteurii (0%|0%|0.03%|1.2
SP12 Staphylococcus xylosus (0.21%|4.64%|2.6
SP46 Staphylococcus cohnii (0%|0.44%|3.47%|1
SP37 Staphylococcus lentus (1.13%|5.01%|1.09%
SP36 Staphylococcus sciuri (7.25%|5.22%|4.53%|5
DT
DTLIG
NODT
LIG
substitutions/site
0
0.1
0.2
0.3
0.4