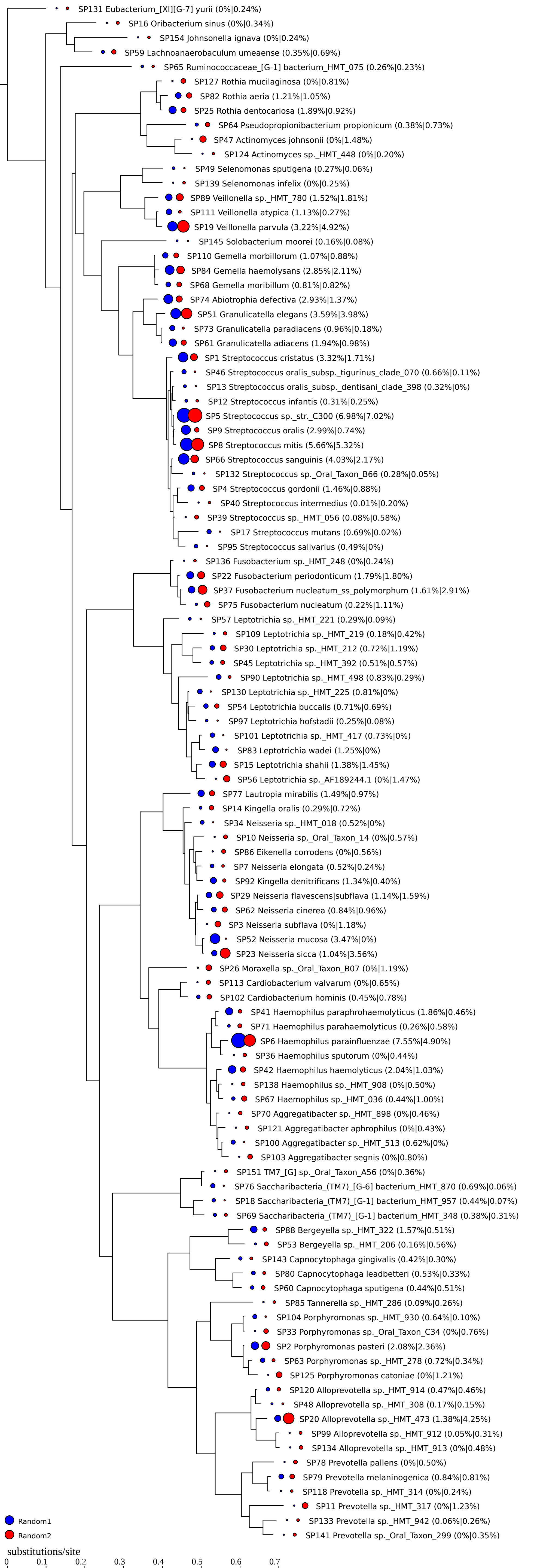
SP131 Eubacterium_[XI][G-7] yurii (0%|0.24%)
SP16 Oribacterium sinus (0%|0.34%)
SP154 Johnsonella ignava (0%|0.24%)
SP59 Lachnoanaerobaculum umeaense (0.35%|0.69%)
SP65 Ruminococcaceae_[G-1] bacterium_HMT_075 (0.26%|0.23%)
SP127 Rothia mucilaginosa (0%|0.81%)
SP82 Rothia aeria (1.21%|1.05%)
SP25 Rothia dentocariosa (1.89%|0.92%)
SP64 Pseudopropionibacterium propionicum (0.38%|0.73%)
SP47 Actinomyces johnsonii (0%|1.48%)
SP124 Actinomyces sp._HMT_448 (0%|0.20%)
SP49 Selenomonas sputigena (0.27%|0.06%)
SP139 Selenomonas infelix (0%|0.25%)
SP89 Veillonella sp._HMT_780 (1.52%|1.81%)
SP111 Veillonella atypica (1.13%|0.27%)
SP19 Veillonella parvula (3.22%|4.92%)
SP145 Solobacterium moorei (0.16%|0.08%)
SP110 Gemella morbillorum (1.07%|0.88%)
SP84 Gemella haemolysans (2.85%|2.11%)
SP68 Gemella moribillum (0.81%|0.82%)
SP74 Abiotrophia defectiva (2.93%|1.37%)
SP51 Granulicatella elegans (3.59%|3.98%)
SP73 Granulicatella paradiacens (0.96%|0.18%)
SP61 Granulicatella adiacens (1.94%|0.98%)
SP1 Streptococcus cristatus (3.32%|1.71%)
SP46 Streptococcus oralis_subsp._tigurinus_clade_070 (0.66%|0.11%)
SP13 Streptococcus oralis_subsp._dentisani_clade_398 (0.32%|0%)
SP12 Streptococcus infantis (0.31%|0.25%)
SP5 Streptococcus sp._str._C300 (6.98%|7.02%)
SP9 Streptococcus oralis (2.99%|0.74%)
SP8 Streptococcus mitis (5.66%|5.32%)
SP66 Streptococcus sanguinis (4.03%|2.17%)
SP132 Streptococcus sp._Oral_Taxon_B66 (0.28%|0.05%)
SP4 Streptococcus gordonii (1.46%|0.88%)
SP40 Streptococcus intermedius (0.01%|0.20%)
SP39 Streptococcus sp._HMT_056 (0.08%|0.58%)
SP17 Streptococcus mutans (0.69%|0.02%)
SP95 Streptococcus salivarius (0.49%|0%)
SP136 Fusobacterium sp._HMT_248 (0%|0.24%)
SP22 Fusobacterium periodonticum (1.79%|1.80%)
SP37 Fusobacterium nucleatum_ss_polymorphum (1.61%|2.91%)
SP75 Fusobacterium nucleatum (0.22%|1.11%)
SP57 Leptotrichia sp._HMT_221 (0.29%|0.09%)
SP109 Leptotrichia sp._HMT_219 (0.18%|0.42%)
SP30 Leptotrichia sp._HMT_212 (0.72%|1.19%)
SP45 Leptotrichia sp._HMT_392 (0.51%|0.57%)
SP90 Leptotrichia sp._HMT_498 (0.83%|0.29%)
SP130 Leptotrichia sp._HMT_225 (0.81%|0%)
SP54 Leptotrichia buccalis (0.71%|0.69%)
SP97 Leptotrichia hofstadii (0.25%|0.08%)
SP101 Leptotrichia sp._HMT_417 (0.73%|0%)
SP83 Leptotrichia wadei (1.25%|0%)
SP15 Leptotrichia shahii (1.38%|1.45%)
SP56 Leptotrichia sp._AF189244.1 (0%|1.47%)
SP77 Lautropia mirabilis (1.49%|0.97%)
SP14 Kingella oralis (0.29%|0.72%)
SP34 Neisseria sp._HMT_018 (0.52%|0%)
SP10 Neisseria sp._Oral_Taxon_14 (0%|0.57%)
SP86 Eikenella corrodens (0%|0.56%)
SP7 Neisseria elongata (0.52%|0.24%)
SP92 Kingella denitrificans (1.34%|0.40%)
SP29 Neisseria flavescens|subflava (1.14%|1.59%)
SP62 Neisseria cinerea (0.84%|0.96%)
SP3 Neisseria subflava (0%|1.18%)
SP52 Neisseria mucosa (3.47%|0%)
SP23 Neisseria sicca (1.04%|3.56%)
SP26 Moraxella sp._Oral_Taxon_B07 (0%|1.19%)
SP113 Cardiobacterium valvarum (0%|0.65%)
SP102 Cardiobacterium hominis (0.45%|0.78%)
SP41 Haemophilus paraphrohaemolyticus (1.86%|0.46%)
SP71 Haemophilus parahaemolyticus (0.26%|0.58%)
SP6 Haemophilus parainfluenzae (7.55%|4.90%)
SP36 Haemophilus sputorum (0%|0.44%)
SP42 Haemophilus haemolyticus (2.04%|1.03%)
SP138 Haemophilus sp._HMT_908 (0%|0.50%)
SP67 Haemophilus sp._HMT_036 (0.44%|1.00%)
SP70 Aggregatibacter sp._HMT_898 (0%|0.46%)
SP121 Aggregatibacter aphrophilus (0%|0.43%)
SP100 Aggregatibacter sp._HMT_513 (0.62%|0%)
SP103 Aggregatibacter segnis (0%|0.80%)
SP151 TM7_[G] sp._Oral_Taxon_A56 (0%|0.36%)
SP76 Saccharibacteria_(TM7)_[G-6] bacterium_HMT_870 (0.69%|0.06%)
SP18 Saccharibacteria_(TM7)_[G-1] bacterium_HMT_957 (0.44%|0.07%)
SP69 Saccharibacteria_(TM7)_[G-1] bacterium_HMT_348 (0.38%|0.31%)
SP88 Bergeyella sp._HMT_322 (1.57%|0.51%)
SP53 Bergeyella sp._HMT_206 (0.16%|0.56%)
SP143 Capnocytophaga gingivalis (0.42%|0.30%)
SP80 Capnocytophaga leadbetteri (0.53%|0.33%)
SP60 Capnocytophaga sputigena (0.44%|0.51%)
SP85 Tannerella sp._HMT_286 (0.09%|0.26%)
SP104 Porphyromonas sp._HMT_930 (0.64%|0.10%)
SP33 Porphyromonas sp._Oral_Taxon_C34 (0%|0.76%)
SP2 Porphyromonas pasteri (2.08%|2.36%)
SP63 Porphyromonas sp._HMT_278 (0.72%|0.34%)
SP125 Porphyromonas catoniae (0%|1.21%)
SP120 Alloprevotella sp._HMT_914 (0.47%|0.46%)
SP48 Alloprevotella sp._HMT_308 (0.17%|0.15%)
SP20 Alloprevotella sp._HMT_473 (1.38%|4.25%)
SP99 Alloprevotella sp._HMT_912 (0.05%|0.31%)
SP134 Alloprevotella sp._HMT_913 (0%|0.48%)
SP78 Prevotella pallens (0%|0.50%)
SP79 Prevotella melaninogenica (0.84%|0.81%)
SP118 Prevotella sp._HMT_314 (0%|0.24%)
SP11 Prevotella sp._HMT_317 (0%|1.23%)
SP133 Prevotella sp._HMT_942 (0.06%|0.26%)
SP141 Prevotella sp._Oral_Taxon_299 (0%|0.35%)
Random1
Random2
substitutions/site
0
0.1
0.2
0.3
0.4
0.5
0.6
0.7