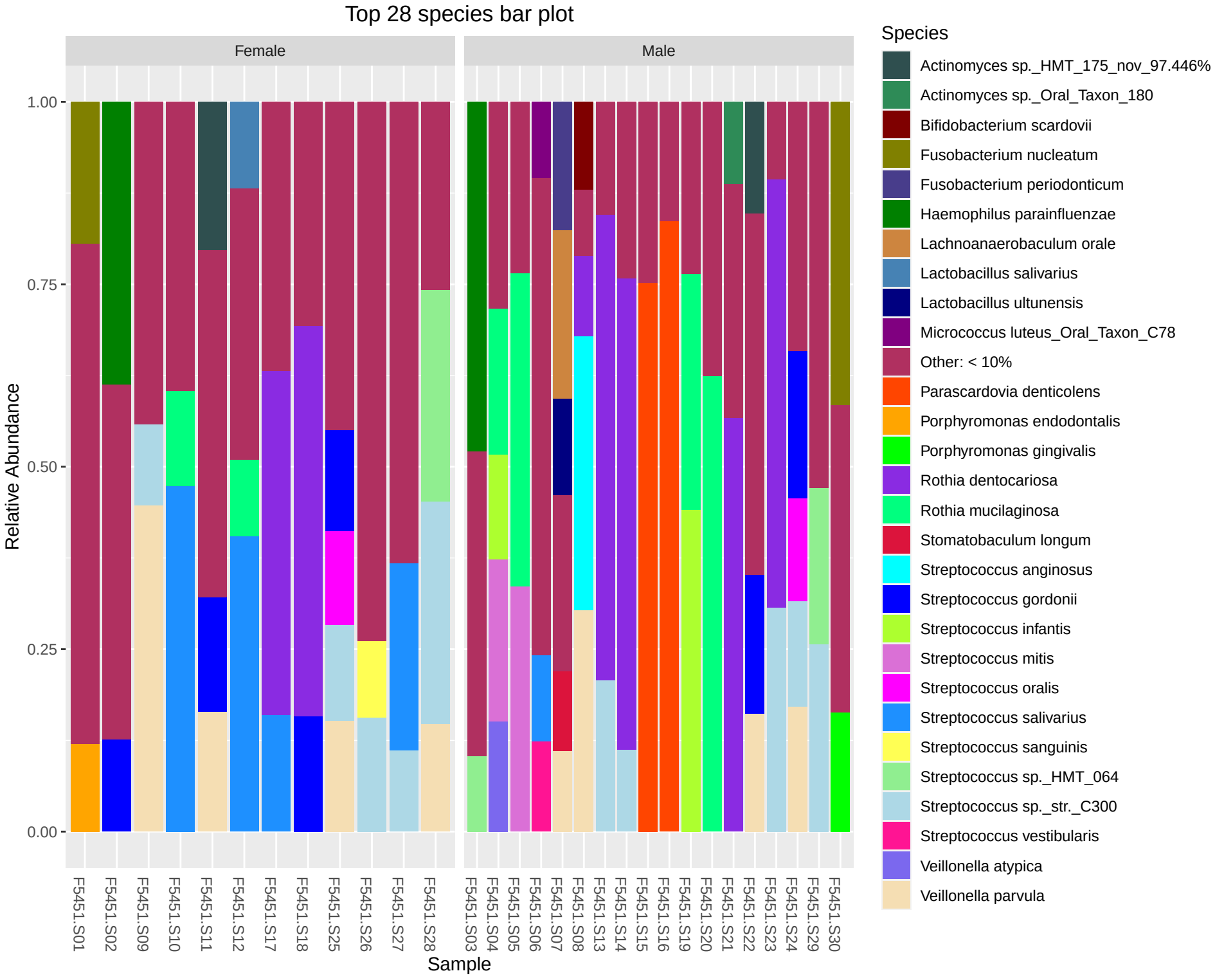
Top 28 species bar plot
Female
Male
Relative Abundance
1.00
0.75
0.50
0.25
0.00
F5451.S01
F5451.S02
F5451.S09
F5451.S10
F5451.S11
F5451.S12
F5451.S17
F5451.S18
F5451.S25
F5451.S26
F5451.S27
F5451.S28
F5451.S03
F5451.S04
F5451.S05
F5451.S06
F5451.S07
F5451.S08
F5451.S13
F5451.S14
F5451.S15
F5451.S16
F5451.S19
F5451.S20
F5451.S21
F5451.S22
F5451.S23
F5451.S24
F5451.S29
F5451.S30
Sample
Species
Actinomyces sp._HMT_175_nov_97.446%
Actinomyces sp._Oral_Taxon_180
Bifidobacterium scardovii
Fusobacterium nucleatum
Fusobacterium periodonticum
Haemophilus parainfluenzae
Lachnoanaerobaculum orale
Lactobacillus salivarius
Lactobacillus ultunensis
Micrococcus luteus_Oral_Taxon_C78
Other: < 10%
Parascardovia denticolens
Porphyromonas endodontalis
Porphyromonas gingivalis
Rothia dentocariosa
Rothia mucilaginosa
Stomatobaculum longum
Streptococcus anginosus
Streptococcus gordonii
Streptococcus infantis
Streptococcus mitis
Streptococcus oralis
Streptococcus salivarius
Streptococcus sanguinis
Streptococcus sp._HMT_064
Streptococcus sp._str._C300
Streptococcus vestibularis
Veillonella atypica
Veillonella parvula