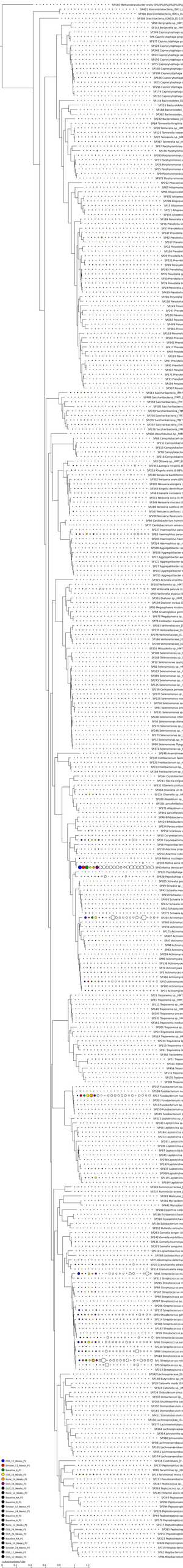
SF340 Methanobrevibacter oralis (0%0%0%0%0%0%0%0%
SF401 Alvocardiachaera_(SR11)
SF396 Alvocardiachaera_(SR11)
SF298 Gracilactiria_(GM21_(G1-11)
SF4 Bergeyella sp._HMT
SF141 Bergeyella sp._HM
SF399 Capnocytophaga sp
SF4 Capnocytophaga ginglyv
SF177 Capnocytophaga gingi
SF129 Capnocytophaga h
SF346 Capnocytophaga h
SF24 Capnocytophaga sp
SF159 Capnocytophaga e
SF71 Capnocytophaga sp
SF130 Capnocytophaga
SF139 Capnocytophaga
SF436 Capnocytophaga
SF25 Capnocytophaga
SF296 Capnocytophaga
SF79 Capnocytophaga
SF152 Capnocytophaga
SF178 Bacteroides_(G
SF225 Bacteroides
SF188 Bacteroides_
SF82 Bacteroides_
SF123 Bacteroides_(C
SF64 Tannerella forsytha
SF28 Tannerella sp._HM
SF123 Tannerella serpe
SF72 Tannerella sp._HM
SF397 Tannerella sp._(c
SF63 Porphyromonas
SF156 Porphyromo
SF393 Porphyromonas
SF73 Porphyromonas
SF26 Porphyromonas
SF53 Porphyromonas
SF9 Porphyromonas
SF172 Porphyromonas
SF252 Phocaeicol
SF43 Alloprevote
SF96 Alloprevot
SF192 Alloprev
SF298 Alloprev
SF15 Alloprev
SF221 Alloprev
SF155 Alloprev
SF189 Prevotella
SF36 Prevotella sp
SF57 Prevotella o
SF147 Prevotella
SF42 Prevotella
SF107 Prevote
SF12 Prevotella
SF104 Prevotel
SF29 Prevotella fu
SF125 Prevote
SF48 Prevotell
SF190 Prevotella
SF70 Prevotella
SF50 Prevotella m
SF79 Prevotella fu
SF18 Prevotella
SF419 Prevotella
SF286 Prevotella
SF138 Prevotella
SF168 Prevo
SF257 Prevo
SF139 Prevote
SF282 Prevo
SF449 Prevo
SF181 Prevo
SF133 Prevotell
SF262 Prevo
SF242 Prevot
SF417 Prevote
SF65 Prevote
SF93 Prev
SF97 Prevotell
SF61 Prevotel
SF267 Prevote
SF171 Prevote
SF73 Prevotel
SF154 Prevote
SF177 Prevote
SF115 Saccharibacteria_(TM7
SF448 Saccharibacteria_(TM7)
SF356 Saccharibacteria_(TM
SF185 Saccharibacteria_
SF239 Saccharibacteria_(TM
SF358 Saccharibacteria_(TM
SF276 Saccharibacteria_(TM7
SF237 Saccharibacteria_(TM
SF176 Saccharibacteria_(TM
SF468 Desulfobulbus sp._HM
SF88 Campylobacter co
SF133 Campylobacter
SF8 Campylobacter
SF24 Campylobacte
SF2 Odoveia sp._HMT_0
SF284 Lautropia mirabilis (1
SF253 Kingella oralis (0.88%
SF116 Neisseria bacilliform
SF302 Neisseria oralis (0%
SF105 Neisseria elongata (
SF348 Kingella denitrificar
SF68 Eikenella corrodens (
SF215 Neisseria sicca (0.37
SF149 Neisseria mucosa (0
SF288 Neisseria subflava (0
SF387 Neisseria perflava (1
SF209 Neisseria flavescens
SF86 Cardiobacterium hominis
SF73 Cardiobacterium valvar
SF227 Haemophilus para
SF83 Haemophilus parain
SF201 Haemophilus haer
SF124 Haemophilus sp.
SF228 Aggregatibacter s
SF228 Aggregatibacter s
SF37 Aggregatibacter aph
SF122 Aggregatibacter sp
SF27 Aggregatibacter sp
SF93 Aggregatibacter s
SF51 Aggregatibacter s
SF25 Actinobacillus actinoba
SF160 Veillonella sp._HMT
SF9 Veillonella parvula (3.
SF65 Veillonella atypica (0
SF131 Dialister sp._HMT_
SF134 Dialister invisus (1
SF65 Megasphaera micron
SF84 Anaerogloba gelm
SF63 Megasphaera sp.
SF76 Collaciae massilia
SF163 Veillonellaceae_(1
SF135 Veillonellaceae_(G
SF278 Veillonellaceae_(G
SF146 Veillonellaceae_(G
SF200 Veillonellaceae_(G
SF25 Mitsuokella sp._HMT
SF386 Selenomonas sp._(
SF208 Selenomonas sp._(
SF12 Selenomonas sp(G
SF82 Selenomonas sp._H
SF103 Selenomonas sp._(
SF369 Selenomonas sp._H
SF273 Selenomonas sp._H
SF135 Selenomonas sp._H
SF29 Centipeda periodo
SF377 Selenomonas sp._
SF128 Selenomonas nae
SF154 Selenomonas sp
SF81 Selenomonas artr
SF246 Selenomonas sp.
SF173 Selenomonas sp.
SF72 Selenomonas sp._H
SF60 Selenomonas flueg
SF372 Selenomonas sp._(
SF248 Anaerorhiza
SF345 Parbacterium fecis
SF120 Parbacterium sp._
SF223 Parbacterium sp._
SF284 Parbacterium sp._
SF264 Cryptobacter
SF211 Slackia exigua
SF132 Olsenella profusa
SF464 Olsenella sp (0.
SF214 Olsenella sp._HM
SF320 Atopobium sp.
SF338 Lancefieldella
SF271 Atopobium s
SF61 Lancefieldell
SF98 Bifidobacteri
SF424 Bifidobacteri
SF419 Pseudoramibacter
SF18 Sarcina
SF10 Corynebacteri
SF25 Corynebacteri
SF58 Propionibacter
SF258 Arachnia propi
SF202 Arachnia rubr
SF59 Rothia mucilagin
SF60 Rothia aeria (0
SF93 Rothia dentocari
SF211 Peptolephaa
SF428 Peptolephaa
SF205 Schaalia geo
SF99 Schaalia sp.
SF43 Schaalia meyr
SF153 Schaalia
SF403 Schaalia h
SF422 Schaalia o
SF52 Schaalia odo
SF275 Schaalia
SF494 Actinomyc
SF260 Actinomyc
SF256 Actinomyc
SF175 Actinomy
SF407 Actinom
SF47 Actinomy
SF98 Actinomy
SF42 Actinomy
SF79 Actinomyces
SF86 Actinomyces
SF136 Actinomyce
SF74 Actinomyces
SF3 Actinomyces
SF366 Actinomy
SF53 Actinomyces
SF100 Actinomyces
SF91 Actinomyces
SF21 Treponema sp._HMT
SF11 Treponema sp._HMT
SF112 Treponema sp._HM
SF140 Treponema sp._HM
SF205 Treponema vincen
SF231 Treponema sp._HM
SF161 Treponema medium
SF303 Treponema
SF54 Treponema denticola
SF114 Treponema sp._HM
SF419 Treponema s
SF113 Treponema
SF61 Treponema
SF358 Treponema
SF51 Trepon
SF102 Trepon
SF454 Trepon
SF132 Trepon
SF170 Trepon
SF300 Trepon
SF255 Fusobacterium sp.
SF109 Fusobacterium nu
SF17 Fusobacterium nu
SF301 Fusobacterium ca
SF15 Fusobacterium sp.
SF150 Fusobacterium s
SF35 Fusobacterium s
SF152 Leptotrichia sp._(
SF240 Leptotrichia sp.
SF58 Leptotrichia sp
SF184 Leptotrichia s
SF272 Leptotrichia s
SF281 Leptotri
SF196 Leptotrichia s
SF81 Leptotrichia b
SF241 Leptotrichia
SF236 Leptotrichia
SF143 Leptotrichi
SF137 Leptotrichi
SF300 Leptotrichia
SF119 Leptotrichi
SF164 Leptotrichi
SF349 Ruminococcaceae_(
SF227 Ruminococcaceae_(
SF283 Mollicutes_(
SF88 Mycoplasm
SF441 Mycoplasr
SF296 Eggerthella cate
SF356 Erysipelotrichaceae
SF318 Erysipelothrichaceae
SF106 Solobacterium mo
SF212 Bulleidia extructa
SF263 Gemella bergeri (0
SF142 Gemella morbillorum
SF313 Gemella haemolys
SF373 Gemella sanguinis
SF210 Lysinibacillus sp
SF268 Lactobacillus sal
SF23 Abiotrophia defectiv
SF20 Granulicatella adiacen
SF18 Granulicatella elegan
SF41 Streptococcus mu
SF115 Streptococcus sa
SF305 Streptococcus m
SF69 Streptococcus ang
SF167 Streptococcus co
SF68 Streptococcus co
SF307 Streptococcus sp.
SF206 Streptococcus s
SF115 Streptococcus s
SF54 Streptococcus gor
SF214 Streptococcus
SF186 Streptococcus a
SF187 Streptococcus s
SF39 Streptococcus pa
SF4 Streptococcus pa
SF40 Streptococcus sar
SF230 Streptococcus s
SF89 Streptococcus a
SF184 Streptococcus a
SF1 Streptococcus m
SF5 Streptococcus sp.
SF213 Streptococcus
SF242 Lachnospiraceae_(G
SF148 Butyrivibrio sp._H
SF18 Catonella morbi (0.
SF23 Catonella sp._HM
SF224 Oribacterium sinus
SF220 Oribacterium sp.
SF260 Shuttleworthia sat
SF350 Stomatobaculum s
SF145 Stomatobaculum
SF411 Stomatobaculum
SF150 Lachnospiraceae_(G
SF277 Lachnoanaerobac
SF434 Lachnospiraceae
SF14 Johnsonella ig
SF38 Lachnoanaerobacul
SF38 Lachnoanaerobacul
SF101 Lachnoanaerobac
SF251 Lachnoanaerobac
SF174 Lachnoanaerobac
SF158 Clostridales_(F
SF127 Peptostreptococ
SF287 Peptostreptococ
SF118 Peptococcus
SF245 Filifactor alocis (0
SF43 Peptoanaer
SF204 Peptoanaer
SF264 Peptoanaer
SF226 Peptostreptococ
SF44 Peptostreptococ
SF378 Peptostreptococ
SF12 Peptostreptococ
SF301 Peptostreptococ
SF401 Peptostreptococ
SF408 Peptostreptococ
SF19 Magdibacteria
SF62 Magdibacteria
SF94 Magdibacteria
OTU_12_Weeks_P1
October_12_Weeks_P1
Baseline_A_P1
OTU_24_Weeks_P1
Baseline_P1
Baseline_P2
OTU_12_Weeks_P2
OTU_24_Weeks_P2
Baseline_P3
Baseline_P4
Baseline_A_P2
October_12_Weeks_P2
October_24_Weeks_P1
Baseline_B_P1
Baseline_A_P3
OTU_12_Weeks_P3
OTU_24_Weeks_P3
Baseline_B_P2
Baseline_B_P3
Baseline_B_P4
Baseline_A_P4
OTU_12_Weeks_P4
OTU_24_Weeks_P4
Baseline_A_P5
Baseline_B_P5
Baseline_A_P6
Baseline_B_P6
October_24_Weeks_P2
OTU_12_Weeks_P5
OTU_24_Weeks_P5
0.1
0.2
0.3
0.4
0.5
0.6
0.7
0.8
0.9
1.0
Distributions/site