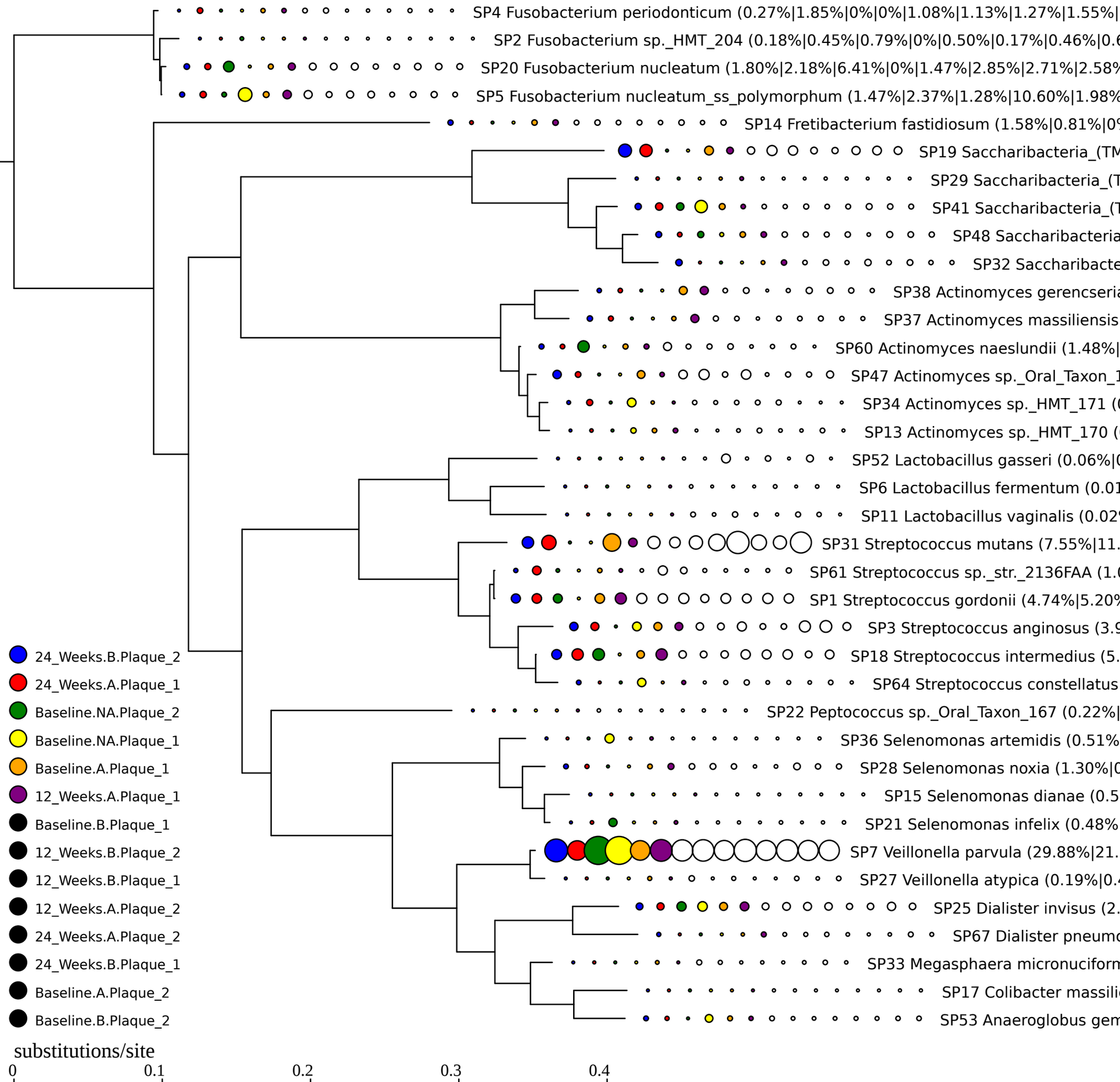
SP4 Fusobacterium periodonticum (0.27%|1.85%|0%|0%|1.08%|1.13%|1.27%|1.55%|
SP2 Fusobacterium sp._HMT_204 (0.18%|0.45%|0.79%|0%|0.50%|0.17%|0.46%|0.6
SP20 Fusobacterium nucleatum (1.80%|2.18%|6.41%|0%|1.47%|2.85%|2.71%|2.58%
SP5 Fusobacterium nucleatum_ss_polymorphum (1.47%|2.37%|1.28%|10.60%|1.98%
SP14 Fretibacterium fastidiosum (1.58%|0.81%|0
SP19 Saccharibacteria_(TM
SP29 Saccharibacteria_(T
SP41 Saccharibacteria_(T
SP48 Saccharibacteria
SP32 Saccharibacte
SP38 Actinomyces gerencseria
SP37 Actinomyces massiliensis
SP60 Actinomyces naeslundii (1.48%|
SP47 Actinomyces sp._Oral_Taxon_1
SP34 Actinomyces sp._HMT_171 (
SP13 Actinomyces sp._HMT_170 (
SP52 Lactobacillus gasseri (0.06%|0
SP6 Lactobacillus fermentum (0.01
SP11 Lactobacillus vaginalis (0.02
SP31 Streptococcus mutans (7.55%|11.
SP61 Streptococcus sp._str._2136FAA (1.0
SP1 Streptococcus gordonii (4.74%|5.20%
SP3 Streptococcus anginosus (3.9
SP18 Streptococcus intermedius (5.
SP64 Streptococcus constellatus
SP22 Peptococcus sp._Oral_Taxon_167 (0.22%|
SP36 Selenomonas artemidis (0.51%
SP28 Selenomonas noxia (1.30%|0
SP15 Selenomonas dianae (0.5
SP21 Selenomonas infelix (0.48%
SP7 Veillonella parvula (29.88%|21.
SP27 Veillonella atypica (0.19%|0.4
SP25 Dialister invisus (2.
SP67 Dialister pneumo
SP33 Megasphaera micronuciform
SP17 Colibacter massili
SP53 Anaeroglobus gem
24_Weeks.B.Plaque_2
24_Weeks.A.Plaque_1
Baseline.NA.Plaque_2
Baseline.NA.Plaque_1
Baseline.A.Plaque_1
12_Weeks.A.Plaque_1
Baseline.B.Plaque_1
12_Weeks.B.Plaque_2
12_Weeks.B.Plaque_1
12_Weeks.A.Plaque_2
24_Weeks.A.Plaque_2
24_Weeks.B.Plaque_1
Baseline.A.Plaque_2
Baseline.B.Plaque_2
substitutions/site
0
0.1
0.2
0.3
0.4