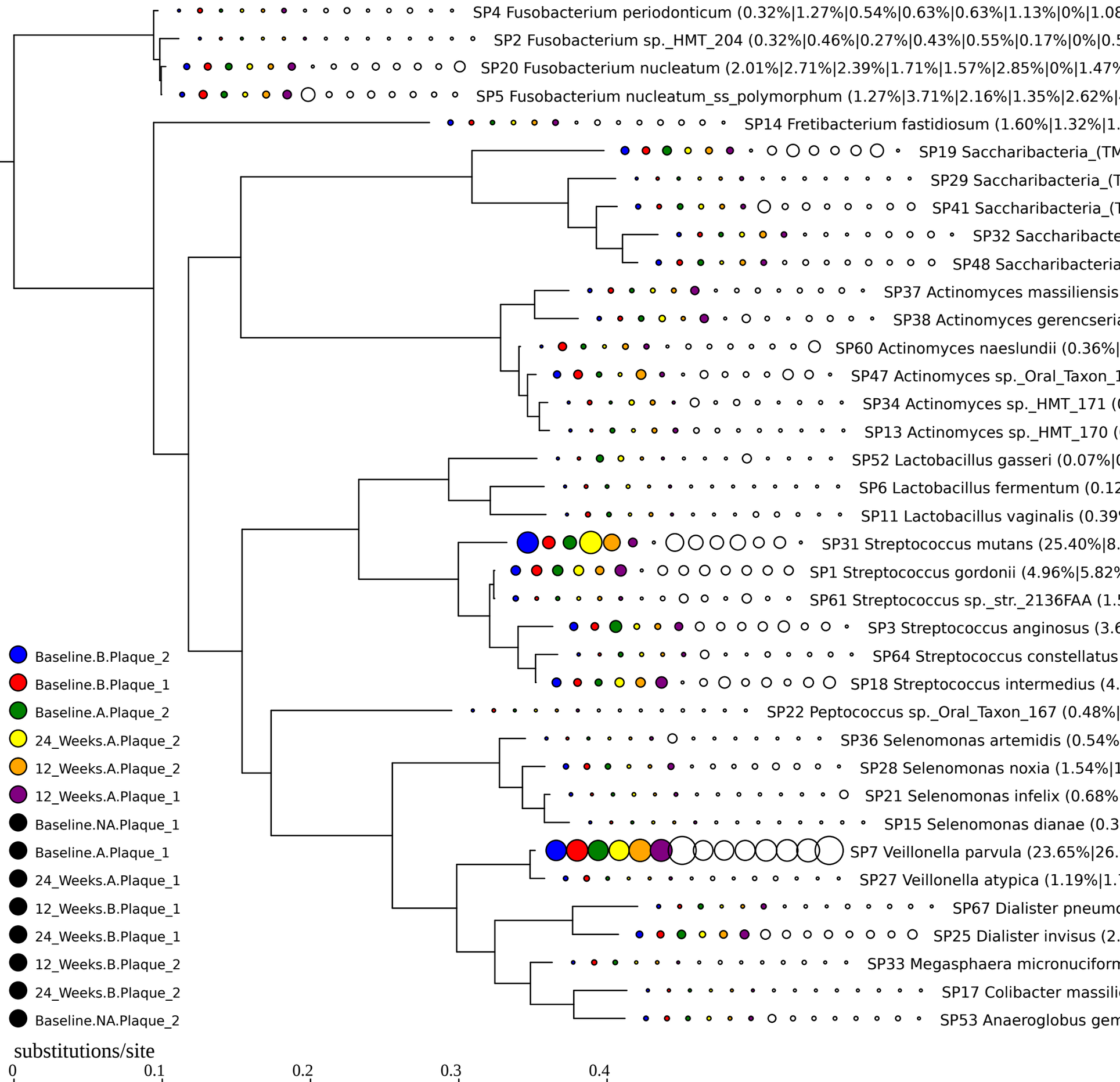
SP4 Fusobacterium periodonticum (0.32%|1.27%|0.54%|0.63%|0.63%|1.13%|0%|1.08
SP2 Fusobacterium sp._HMT_204 (0.32%|0.46%|0.27%|0.43%|0.55%|0.17%|0%|0.5
SP20 Fusobacterium nucleatum (2.01%|2.71%|2.39%|1.71%|1.57%|2.85%|0%|1.47%
SP5 Fusobacterium nucleatum_ss_polymorphum (1.27%|3.71%|2.16%|1.35%|2.62%|
SP14 Fretibacterium fastidiosum (1.60%|1.32%|1.
SP19 Saccharibacteria_(TM
SP29 Saccharibacteria_(T
SP41 Saccharibacteria_(T
SP32 Saccharibacte
SP48 Saccharibacteria
SP37 Actinomyces massiliensis
SP38 Actinomyces gerencseria
SP60 Actinomyces naeslundii (0.36%|
SP47 Actinomyces sp._Oral_Taxon_1
SP34 Actinomyces sp._HMT_171 (
SP13 Actinomyces sp._HMT_170 (
SP52 Lactobacillus gasseri (0.07%|0
SP6 Lactobacillus fermentum (0.12
SP11 Lactobacillus vaginalis (0.39
SP31 Streptococcus mutans (25.40%|8.
SP1 Streptococcus gordonii (4.96%|5.82%
SP61 Streptococcus sp._str._2136FAA (1.5
SP3 Streptococcus anginosus (3.6
SP64 Streptococcus constellatus
SP18 Streptococcus intermedius (4.
SP22 Peptococcus sp._Oral_Taxon_167 (0.48%|
SP36 Selenomonas artemidis (0.54%
SP28 Selenomonas noxia (1.54%|1
SP21 Selenomonas infelix (0.68%
SP15 Selenomonas dianae (0.3
SP7 Veillonella parvula (23.65%|26.
SP27 Veillonella atypica (1.19%|1.7
SP67 Dialister pneumo
SP25 Dialister invisus (2.
SP33 Megasphaera micronuciform
SP17 Colibacter massili
SP53 Anaeroglobus gem
Baseline.B.Plaque_2
Baseline.B.Plaque_1
Baseline.A.Plaque_2
24_Weeks.A.Plaque_2
12_Weeks.A.Plaque_2
12_Weeks.A.Plaque_1
Baseline.NA.Plaque_1
Baseline.A.Plaque_1
24_Weeks.A.Plaque_1
12_Weeks.B.Plaque_1
24_Weeks.B.Plaque_1
12_Weeks.B.Plaque_2
24_Weeks.B.Plaque_2
Baseline.NA.Plaque_2
substitutions/site
0
0.1
0.2
0.3
0.4