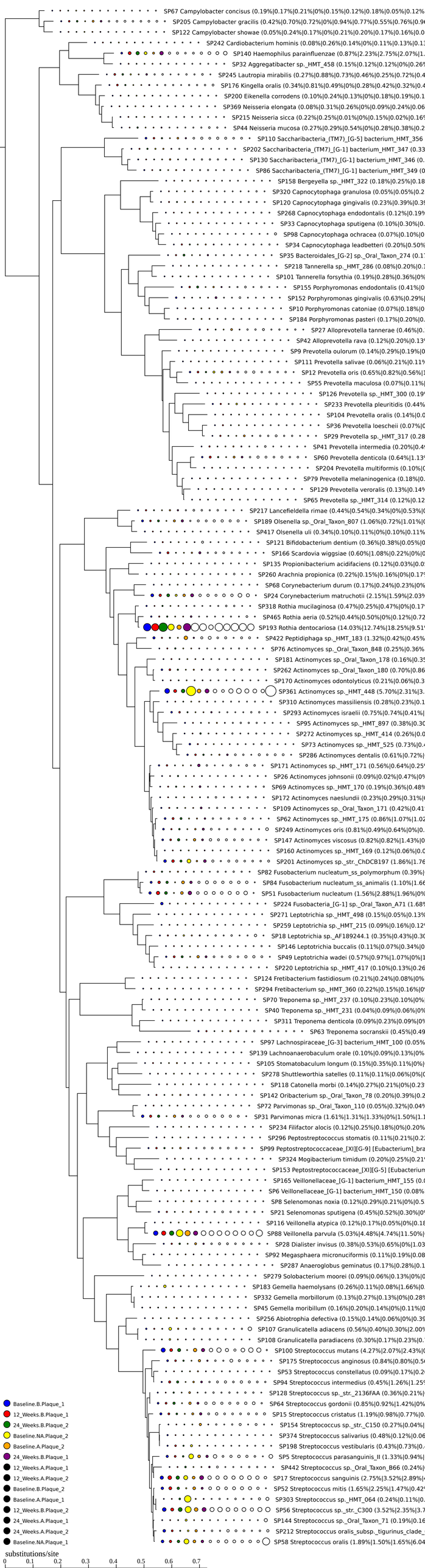
SP67 Campylobacter concisus (0.19%|0.17%|0.21%|0%|0.15%|0.12%|0.18%|0.05%|0.12%
SP205 Campylobacter gracilis (0.42%|0.70%|0.72%|0%|0.94%|0.77%|0.55%|0.76%|0.96
SP122 Campylobacter showae (0.05%|0.24%|0.17%|0%|0.21%|0.20%|0.17%|0.16%|0.0
SP242 Cardiobacterium hominis (0.08%|0.26%|0.14%|0%|0.11%|0.13%|0.1
SP140 Haemophilus parainfluenzae (0.87%|2.23%|2.75%|2.07%|1.
SP32 Aggregatibacter sp._HMT_458 (0.15%|0.12%|0.12%|0%|0.26%
SP245 Lautropia mirabilis (0.27%|0.88%|0.73%|0.46%|0.25%|0.72%|0.4
SP176 Kingella oralis (0.34%|0.81%|0.49%|0%|0.28%|0.42%|0.32%|0.4
SP200 Eikenella corrodens (0.10%|0.24%|0.13%|0%|0.18%|0.19%|0.1
SP369 Neisseria elongata (0.08%|0.31%|0.26%|0%|0.09%|0.24%|0.06
SP215 Neisseria sicca (0.22%|0.25%|0.01%|0%|0.15%|0.02%|0.16
SP44 Neisseria mucosa (0.27%|0.29%|0.54%|0%|0.28%|0.38%|0.2
SP110 Saccharibacteria_(TM7)_[G-5] bacterium_HMT_356
SP202 Saccharibacteria_(TM7)_[G-1] bacterium_HMT_347 (0.33
SP130 Saccharibacteria_(TM7)_[G-1] bacterium_HMT_346 (0.
SP86 Saccharibacteria_(TM7)_[G-1] bacterium_HMT_349 (0
SP158 Bergeyella sp._HMT_322 (0.18%|0.25%|0.18
SP320 Capnocytophaga granulosa (0.05%|0.05%|0.2
SP120 Capnocytophaga gingivalis (0.23%|0.39%|0.3
SP268 Capnocytophaga endodontalis (0.12%|0.19%
SP33 Capnocytophaga sputigena (0.10%|0.30%|0.
SP98 Capnocytophaga ochracea (0.07%|0.10%|0
SP34 Capnocytophaga leadbetteri (0.20%|0.50%
SP35 Bacteroidales_[G-2] sp._Oral_Taxon_274 (0.1
SP218 Tannerella sp._HMT_286 (0.08%|0.20%|0.1
SP101 Tannerella forsythia (0.19%|0.28%|0.36%|0%
SP155 Porphyromonas endodontalis (0.41%|0
SP152 Porphyromonas gingivalis (0.63%|0.29%|
SP10 Porphyromonas catoniae (0.07%|0.18%|0
SP184 Porphyromonas pasteri (0.17%|0.20%|0.
SP27 Alloprevotella tannerae (0.46%|0.
SP42 Alloprevotella rava (0.12%|0.20%|0.13
SP9 Prevotella oulorum (0.14%|0.29%|0.19%|0
SP111 Prevotella salivae (0.06%|0.21%|0.11%
SP12 Prevotella oris (0.65%|0.82%|0.56%|
SP55 Prevotella maculosa (0.07%|0.11%|
SP126 Prevotella sp._HMT_300 (0.19
SP233 Prevotella pleuritidis (0.44%
SP104 Prevotella oralis (0.14%|0.0
SP36 Prevotella loescheii (0.07%|0
SP29 Prevotella sp._HMT_317 (0.28
SP41 Prevotella intermedia (0.20%|0.4
SP60 Prevotella denticola (0.64%|1.13
SP204 Prevotella multiformis (0.10%|0
SP79 Prevotella melaninogenica (0.18%|0.
SP129 Prevotella veroralis (0.13%|0.14%
SP65 Prevotella sp._HMT_314 (0.12%|0.12
SP217 Lancefieldella rimae (0.44%|0.54%|0.34%|0%|0.53%|0
SP189 Olsenella sp._Oral_Taxon_807 (1.06%|0.72%|1.01%|0
SP417 Olsenella uli (0.34%|0.10%|0.11%|0%|0.10%|0.11%
SP121 Bifidobacterium dentium (0.36%|0.38%|0.05%|0
SP166 Scardovia wiggsiae (0.60%|1.08%|0.22%|0%|0
SP135 Propionibacterium acidifaciens (0.12%|0.03%|0.0
SP260 Arachnia propionica (0.22%|0.15%|0.16%|0%|0.17
SP68 Corynebacterium durum (0.17%|0.24%|0.23%|0%
SP24 Corynebacterium matruchotii (2.15%|1.59%|2.03%
SP318 Rothia mucilaginosa (0.47%|0.25%|0.47%|0%|0.17
SP465 Rothia aeria (0.52%|0.44%|0.50%|0%|0.12%|0.72
SP193 Rothia dentocariosa (14.03%|12.74%|18.25%|9.51%
SP422 Peptidiphaga sp._HMT_183 (1.32%|0.42%|0.45%
SP76 Actinomyces sp._Oral_Taxon_848 (0.25%|0.36%
SP181 Actinomyces sp._Oral_Taxon_178 (0.16%|0.35
SP262 Actinomyces sp._Oral_Taxon_180 (0.70%|0.86
SP170 Actinomyces odontolyticus (0.21%|0.06%|0.3
SP361 Actinomyces sp._HMT_448 (5.70%|2.31%|3.
SP310 Actinomyces massiliensis (0.28%|0.23%|0.1
SP293 Actinomyces israelii (0.75%|0.74%|0.41%
SP95 Actinomyces sp._HMT_897 (0.38%|0.30
SP272 Actinomyces sp._HMT_414 (0.26%|0.0
SP73 Actinomyces sp._HMT_525 (0.73%|0.4
SP286 Actinomyces dentalis (0.61%|0.72%
SP171 Actinomyces sp._HMT_171 (0.56%|0.64%|0.25
SP26 Actinomyces johnsonii (0.09%|0.02%|0.47%|0
SP69 Actinomyces sp._HMT_170 (0.19%|0.36%|0.48%
SP172 Actinomyces naeslundii (0.23%|0.29%|0.31%
SP109 Actinomyces sp._Oral_Taxon_171 (0.42%|0.41
SP62 Actinomyces sp._HMT_175 (0.86%|1.07%|1.02
SP249 Actinomyces oris (0.81%|0.49%|0.64%|0%|0.
SP147 Actinomyces viscosus (0.82%|0.82%|1.43%|0
SP160 Actinomyces sp._HMT_169 (0.12%|0.06%|0.0
SP201 Actinomyces sp._str._ChDCB197 (1.86%|1.76
SP82 Fusobacterium nucleatum_ss_polymorphum (0.39%|
SP84 Fusobacterium nucleatum_ss_animalis (1.10%|1.66
SP51 Fusobacterium nucleatum (1.56%|2.88%|1.96%|0%
SP224 Fusobacteria_[G-1] sp._Oral_Taxon_A71 (1.68%
SP271 Leptotrichia sp._HMT_498 (0.15%|0.05%|0.13%
SP259 Leptotrichia sp._HMT_215 (0.09%|0.16%|0.12
SP18 Leptotrichia sp._AF189244.1 (0.35%|0.43%|0.30
SP146 Leptotrichia buccalis (0.11%|0.07%|0.34%|0
SP49 Leptotrichia wadei (0.57%|0.97%|1.07%|0%|1
SP220 Leptotrichia sp._HMT_417 (0.10%|0.13%|0.26
SP124 Fretibacterium fastidiosum (0.21%|0.24%|0.08%|0%
SP294 Fretibacterium sp._HMT_360 (0.22%|0.15%|0.16%|0
SP70 Treponema sp._HMT_237 (0.10%|0.23%|0.10%|0%
SP40 Treponema sp._HMT_231 (0.04%|0.09%|0.06%|0%
SP311 Treponema denticola (0.09%|0.23%|0.09%|0
SP63 Treponema socranskii (0.45%|0.49
SP97 Lachnospiraceae_[G-3] bacterium_HMT_100 (0.05%
SP139 Lachnoanaerobaculum orale (0.10%|0.09%|0.13%|0%
SP105 Stomatobaculum longum (0.15%|0.35%|0.11%|0%|
SP278 Shuttleworthia satelles (0.11%|0.11%|0.06%|0%|0
SP118 Catonella morbi (0.14%|0.27%|0.21%|0%|0.23
SP142 Oribacterium sp._Oral_Taxon_78 (0.20%|0.39%|0.2
SP72 Parvimonas sp._Oral_Taxon_110 (0.05%|0.32%|0.04%
SP31 Parvimonas micra (1.61%|1.31%|1.33%|0%|1.50%|1.1
SP234 Filifactor alocis (0.12%|0.25%|0.18%|0%|0.20%
SP296 Peptostreptococcus stomatis (0.11%|0.21%|0.2
SP99 Peptostreptococcaceae_[XI][G-9] [Eubacterium]_bra
SP324 Mogibacterium timidum (0.20%|0.25%|0.21
SP153 Peptostreptococcaceae_[XI][G-5] [Eubacterium
SP165 Veillonellaceae_[G-1] bacterium_HMT_155 (0.0
SP6 Veillonellaceae_[G-1] bacterium_HMT_150 (0.08%
SP8 Selenomonas noxia (0.12%|0.29%|0.21%|0%|0.5
SP21 Selenomonas sputigena (0.45%|0.52%|0.30%|0%
SP116 Veillonella atypica (0.12%|0.17%|0.05%|0%|0.18
SP88 Veillonella parvula (5.03%|4.48%|4.74%|11.50%|
SP28 Dialister invisus (0.38%|0.53%|0.65%|0%|1.03
SP92 Megasphaera micronuciformis (0.11%|0.19%|0.08
SP287 Anaeroglobus geminatus (0.17%|0.28%|0.1
SP279 Solobacterium moorei (0.09%|0.06%|0.13%|0%|0
SP183 Gemella haemolysans (0.26%|0.11%|0.08%|1.66%|0.
SP332 Gemella morbillorum (0.13%|0.27%|0.13%|0%|0.28
SP45 Gemella morbillum (0.16%|0.20%|0.14%|0%|0.11%|0
SP256 Abiotrophia defectiva (0.15%|0.14%|0.06%|0%|0.39
SP107 Granulicatella adiacens (0.56%|0.40%|0.30%|2.00
SP108 Granulicatella paradiacens (0.30%|0.17%|0.23%|0.
SP100 Streptococcus mutans (4.27%|2.07%|2.43%|
SP175 Streptococcus anginosus (0.84%|0.80%|0.50
SP53 Streptococcus constellatus (0.09%|0.17%|0.2
SP94 Streptococcus intermedius (0.45%|1.26%|1.25
SP128 Streptococcus sp._str._2136FAA (0.36%|0.21%|
SP64 Streptococcus gordonii (0.85%|0.92%|1.42%|0%
SP15 Streptococcus cristatus (1.19%|0.98%|0.77%|0.
SP154 Streptococcus sp._str._C150 (0.27%|0.04%|
SP374 Streptococcus salivarius (0.48%|0.12%|0.06
SP198 Streptococcus vestibularis (0.43%|0.73%|0.
SP5 Streptococcus parasanguinis_II (1.33%|0.94%|
SP442 Streptococcus sp._Oral_Taxon_B66 (0.24%|
SP17 Streptococcus sanguinis (2.75%|3.52%|2.89%
SP52 Streptococcus mitis (1.65%|2.25%|1.47%|0.42
SP303 Streptococcus sp._HMT_064 (0.24%|0.11%|0.
SP56 Streptococcus sp._str._C300 (3.52%|2.35%|3.7
SP144 Streptococcus sp._Oral_Taxon_71 (0.19%|0.16
SP212 Streptococcus oralis_subsp._tigurinus_clade_
SP58 Streptococcus oralis (1.89%|1.50%|1.65%|6.04
Baseline.B.Plaque_1
12_Weeks.B.Plaque_1
24_Weeks.B.Plaque_2
Baseline.NA.Plaque_2
Baseline.A.Plaque_2
24_Weeks.B.Plaque_1
12_Weeks.A.Plaque_1
12_Weeks.A.Plaque_2
Baseline.B.Plaque_2
Baseline.A.Plaque_1
12_Weeks.B.Plaque_2
24_Weeks.A.Plaque_1
24_Weeks.A.Plaque_2
Baseline.NA.Plaque_1
substitutions/site
0
0.1
0.2
0.3
0.4
0.5
0.6
0.7