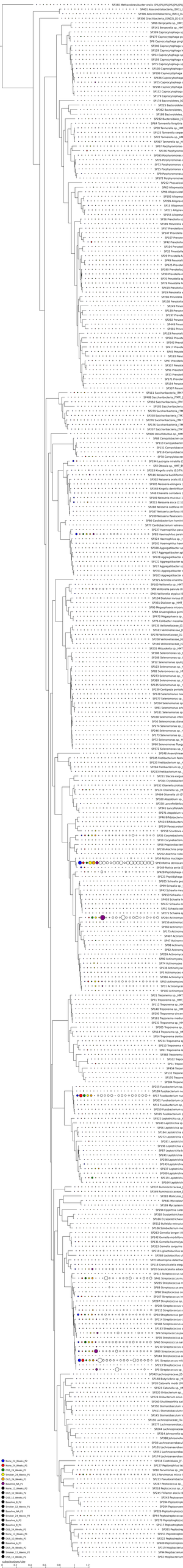
SF340 Methanobrevibacter oralis (0%0%0%0%0%0%0%0%)
SF401 Alvocardiacharta_(SR11)
SF396 Alvocardiacharta_(SR11)
SF298 Gracilacterta_(GN01_(S1-11)
SF4 Bergeyella sp._HMT
SF141 Bergeyella sp._HM
SF399 Capnocytophaga sp
SF177 Capnocytophaga gi
SF4 Capnocytophaga ging
SF346 Capnocytophaga s
SF129 Capnocytophaga h
SF24 Capnocytophaga sp
SF139 Capnocytophaga e
SF71 Capnocytophaga sp
SF130 Capnocytophaga
SF139 Capnocytophaga
SF436 Capnocytophaga
SF25 Capnocytophaga
SF296 Capnocytophaga
SF13 Capnocytophaga
SF139 Capnocytophaga
SF178 Bacteroides_(G
SF25 Bacteroides
SF402 Bacteroides_
SF188 Bacteroides_
SF123 Bacteroides_(C
SF64 Tannerella forsytha
SF28 Tannerella sp._HM
SF123 Tannerella serpe
SF72 Tannerella sp._HM
SF397 Tannerella sp._(S
SF63 Porphyromonas
SF156 Porphyroma
SF393 Porphyromonas
SF26 Porphyromonas
SF73 Porphyromonas
SF53 Porphyromonas
SF9 Porphyromonas
SF172 Porphyromonas
SF252 Phocaeicol
SF63 Alloprevot
SF96 Alloprevot
SF192 Alloprev
SF208 Alloprev
SF15 Alloprev
SF121 Alloprev
SF135 Alloprev
SF56 Prevotella sp
SF188 Prevotella
SF17 Prevotella s
SF147 Prevotella
SF127 Prevo
SF42 Prevotella
SF104 Prevotel
SF32 Prevotella
SF29 Prevotella f
SF48 Prevotell
SF125 Prevote
SF190 Prevotella
SF50 Prevotella m
SF19 Prevotella sp
SF79 Prevotella fo
SF419 Prevotella
SF19 Prevotella s
SF286 Prevotella
SF138 Prevotella
SF168 Prevo
SF139 Prevote
SF287 Prevote
SF49 Prevo
SF381 Prevo
SF133 Prevotell
SF62 Prevote
SF242 Prevot
SF417 Prevote
SF65 Prevote
SF93 Prevo
SF97 Prevotell
SF287 Prevote
SF61 Prevotell
SF23 Prevotel
SF171 Prevote
SF154 Prevote
SF227 Prevote
SF113 Saccharibacteria_(TM7
SF48 Saccharibacteria_(TM7)
SF356 Saccharibacteria_(TM
SF185 Saccharibacteria
SF239 Saccharibacteria_(TM
SF358 Saccharibacteria_(TM
SF276 Saccharibacteria_(TM7
SF19 Saccharibacteria_(TM
SF207 Saccharibacteria_(TM
SF408 Desulfobulbus_sp._
SF88 Campylobacter co
SF13 Campylobacter
SF53 Campylobacte
SF128 Campylobacte
SF58 Campylobacte
SF184 Lautropia mirabilis (
SF2 Ottowia sp._oral_t
SF253 Kingella oralis (0.57%
SF116 Neisseria bacilliform
SF302 Neisseria oralis (0.1
SF105 Neisseria elongata (
SF348 Kingella denitrificar
SF84 Eikenella corrodens (
SF149 Neisseria mucosa (1
SF115 Neisseria sicca (2.1
SF288 Neisseria subflava (0
SF387 Neisseria perflava (0
SF209 Neisseria flavescens
SF86 Cardiobacterium hominis
SF73 Cardiobacterium valvarum
SF227 Haemophilus para
SF92 Haemophilus parain
SF324 Haemophilus sp._
SF202 Haemophilus haer
SF328 Aggregatibacter sp
SF37 Aggregatibacter aph
SF228 Aggregatibacter s
SF122 Aggregatibacter sp
SF27 Aggregatibacter sp
SF351 Aggregatibacter s
SF203 Aggregatibacter s
SF25 Actinobacillus actinoba
SF160 Mitsuokella sp._HMT
SF9 Veillonella parvula (0
SF65 Veillonella atypica (0
SF14 Dialister invisus (0
SF331 Dialister sp._HMT
SF65 Megasphaera micron
SF84 Anaerogloba genin
SF76 Collinsella massilia
SF335 Veillonellaceae_(G
SF63 Veillonellaceae_(
SF278 Veillonellaceae_(G
SF200 Veillonellaceae_(G
SF148 Veillonellaceae_(G
SF235 Mitsuokella sp._HMT
SF386 Selenomonas_(
SF208 Selenomonas sp._(
SF12 Selenomonas spoh
SF103 Selenomonas sp.
SF82 Selenomonas sp._H
SF273 Selenomonas sp._
SF366 Selenomonas sp._
SF135 Selenomonas sp._
SF29 Centipeda periodo
SF128 Selenomonas noxi
SF377 Selenomonas sp._
SF154 Selenomonas sp.
SF61 Selenomonas artr
SF181 Selenomonas sp.
SF168 Selenomonas infel
SF50 Selenomonas diana
SF274 Selenomonas sp._
SF246 Selenomonas sp._
SF173 Selenomonas sp._
SF52 Selenomonas sp._H
SF60 Selenomonas flueg
SF372 Selenomonas sp._
SF248 Anaerolineae
SF245 Pelobacterium fiscis
SF120 Pelobacterium sp._
SF284 Pelobacterium sp._
SF223 Pelobacterium sp.
SF211 Stackia enigua
SF384 Cryptobacter
SF332 Oceanella profuz
SF124 Oceanella sp._H
SF464 Oceanella uli (0
SF320 Alkalibaculum
SF338 Lancefieldella
SF41 Lancefieldella
SF271 Atopobium s
SF46 Bifidobacteriu
SF424 Bifidobacteriu
SF14 Prevotorel
SF158 Scardovia
SF75 Corynebacteriu
SF18 Corynebacteriu
SF58 Propionibacteri
SF258 Aerococcus prop
SF202 Arachnia rubr
SF9 Rothia mucilagin
SF93 Rothia dentocari
SF069 Rothia dentocari
SF428 Peptidiphaga
SF121 Peptidiphaga
SF205 Schaalia geo
SF99 Schaalia sp._
SF43 Schaalia mey
SF153 Schaalia c
SF403 Schaalia hy
SF422 Schaalia ce
SF52 Schaalia odo
SF275 Schaalia b
SF494 Actinomyc
SF256 Actinomyc
SF360 Actinomyc
SF175 Actinomy
SF407 Actinom
SF47 Actinomy
SF98 Actinomy
SF42 Actinomy
SF379 Actinomyce
SF90 Actinomyces
SF74 Actinomyces
SF130 Actinomyce
SF3 Actinomyces s
SF66 Actinomyce
SF53 Actinomyces
SF51 Actinomyces
SF100 Actinomyces
SF21 Treponema sp._HMT
SF11 Treponema sp._HMT
SF112 Treponema sp._HM
SF140 Treponema sp._HM
SF295 Treponema vincen
SF161 Treponema medur
SF231 Treponema sp._HM
SF51 Treponema sp.
SF114 Treponema sp._HM
SF54 Treponema denti
SF134 Treponema s
SF113 Treponema s
SF61 Treponema la
SF358 Treponema
SF102 Trepo
SF51 Trepo
SF454 Trepo
SF132 Trepo
SF170 Trepo
SF300 Trepo
SF255 Fusobacterium sp.
SF109 Fusobacterium nu
SF73 Fusobacterium nu
SF301 Fusobacterium ca
SF15 Fusobacterium sp.
SF250 Fusobacterium s
SF55 Fusobacterium s
SF152 Leptotrichia sp._(
SF240 Leptotrichia sp.
SF58 Leptotrichia sp
SF184 Leptotrichia s
SF272 Leptotrichia s
SF281 Leptotri
SF196 Leptotrichia s
SF61 Leptotrichia b
SF241 Leptotrichia
SF236 Leptotrichia
SF143 Leptotrichi
SF137 Leptotrichi
SF300 Leptotrichia
SF119 Leptotrichi
SF164 Leptotrichi
SF237 Ruminococcaceae
SF349 Ruminococcaceae
SF283 Mollicutes_(
SF461 Mycoplasm
SF169 Mycoplasm
SF394 Eggerthella cate
SF318 Eggerthella sp.
SF166 Erysipelotrichace
SF212 Bulleidia extructa
SF59 Solobacterium mo
SF263 Gemella haeman
SF142 Gemella morbillor
SF313 Gemella haemolys
SF334 Gemella sanguinis
SF219 Lactobacillus ru
SF268 Lactobacillus sal
SF23 Abiotrophia defectiv
SF218 Granulicatella elegi
SF20 Granulicatella adiacs
SF315 Streptococcus so
SF41 Streptococcus mo
SF325 Streptococcus
SF69 Streptococcus ara
SF68 Streptococcus co
SF187 Streptococcus ph
SF307 Streptococcus sp.
SF206 Streptococcus s
SF115 Streptococcus s
SF54 Streptococcus gor
SF214 Streptococcus
SF188 Streptococcus a
SF187 Streptococcus s
SF4 Streptococcus pa
SF59 Streptococcus pa
SF60 Streptococcus s
SF20 Streptococcus s
SF89 Streptococcus a
SF184 Streptococcus a
SF5 Streptococcus
SF213 Streptococcus c
SF5 Streptococcus
SF342 Lachnospiraceae_(G
SF148 Butyrivibrio sp._H
SF18 Catonella morbi (0
SF123 Catonella_sp
SF220 Oribacterium sp.
SF224 Orbacterium sinus
SF260 Shuttleworthia sat
SF350 Stomatobaculum s
SF411 Stomatobaculum
SF145 Stomatobaculum b
SF216 Lachnospiraceae_(G
SF277 Lachnoanaerobac
SF244 Lachnospiraceae
SF14 Johnsonella sp
SF88 Johnsonella
SF38 Lachnoanaerobacul
SF101 Lachnoanaerobac
SF215 Lachnoanaerobac
SF174 Lachnoanaerobac
SF316 Clostridiales_(F
SF127 Peptostreptococ
SF287 Peptococcus sp.
SF219 Peptococcus
SF245 Filifactor alocis (0
SF43 Peptoanaer
SF394 Peptostreptoc
SF224 Peptostreptoc
SF226 Peptostreptoc
SF378 Peptostreptoc
SF117 Peptostreptoc
SF391 Peptostreptoc
SF401 Peptostreptoc
SF419 Peptostreptoc
SF409 Peptostreptoc
SF319 Megaboliac
SF504 Megaboliac
SF92 Megaboliac
Bacteria_(4_Metas_P2
Bacteria_(4_Metas_P1
Bacteria_(4_Metas_P3
Tenericutes_(4_Metas_P1
Bacteria_(4_Metas_P4
TM7_(2_Metas_P2
TM7_(2_Metas_P1
Baseline_B_P2
Tenericutes_(2_Metas_P1
Baseline_A_P2
Baseline_B_P1
Tenericutes_(2_Metas_P2
Baseline_A_P1
Bacteria_(4_Metas_P3
Bacteria_(4_Metas_P2
Baseline_A_P3
Baseline_B_P3
Tenericutes_(2_Metas_P3
Baseline_A_P4
Baseline_B_P4
0.0
0.2
0.4
0.6
0.8
1.0
Distributions/site