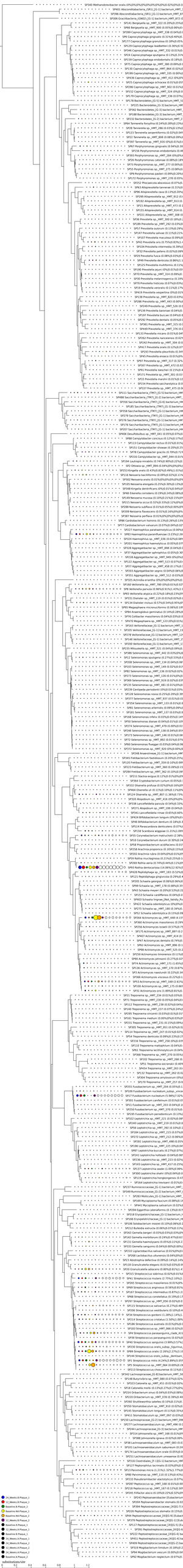
SP340 Methanobrevibacter oralis (0%20%20%20