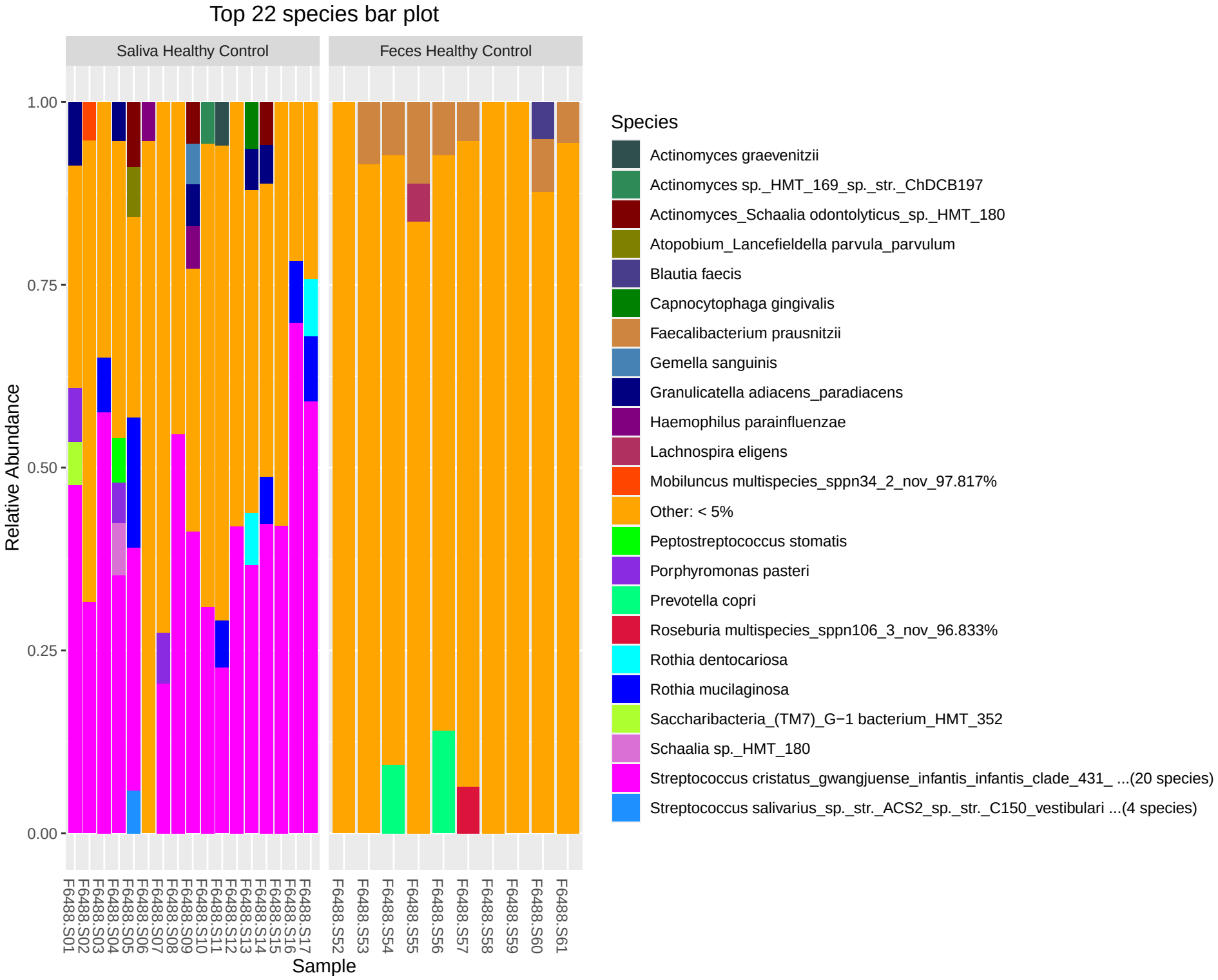
Top 22 species bar plot
Saliva Healthy Control
Feces Healthy Control
Relative Abundance
1.00
0.75
0.50
0.25
0.00
F6488.S01
F6488.S02
F6488.S03
F6488.S04
F6488.S05
F6488.S06
F6488.S07
F6488.S08
F6488.S09
F6488.S10
F6488.S11
F6488.S12
F6488.S13
F6488.S14
F6488.S15
F6488.S16
F6488.S17
F6488.S52
F6488.S53
F6488.S54
F6488.S55
F6488.S56
F6488.S57
F6488.S58
F6488.S59
F6488.S60
F6488.S61
Sample
Species
Actinomyces graevenitzii
Actinomyces sp._HMT_169_sp._str._ChDCB197
Actinomyces_Schaalia odontolyticus_sp._HMT_180
Atopobium_Lancefieldella parvula_parvulum
Blautia faecis
Capnocytophaga gingivalis
Faecalibacterium prausnitzii
Gemella sanguinis
Granulicatella adiacens_paradiacens
Haemophilus parainfluenzae
Lachnospira eligens
Mobiluncus multispecies_sppn34_2_nov_97.817%
Other: < 5%
Peptostreptococcus stomatis
Porphyromonas pasteri
Prevotella copri
Roseburia multispecies_sppn106_3_nov_96.833%
Rothia dentocariosa
Rothia mucilaginosa
Saccharibacteria_(TM7)_G−1 bacterium_HMT_352
Schaalia sp._HMT_180
Streptococcus cristatus_gwangjuense_infantis_infantis_clade_431_ ...(20 species)
Streptococcus salivarius_sp._str._ACS2_sp._str._C150_vestibulari ...(4 species)