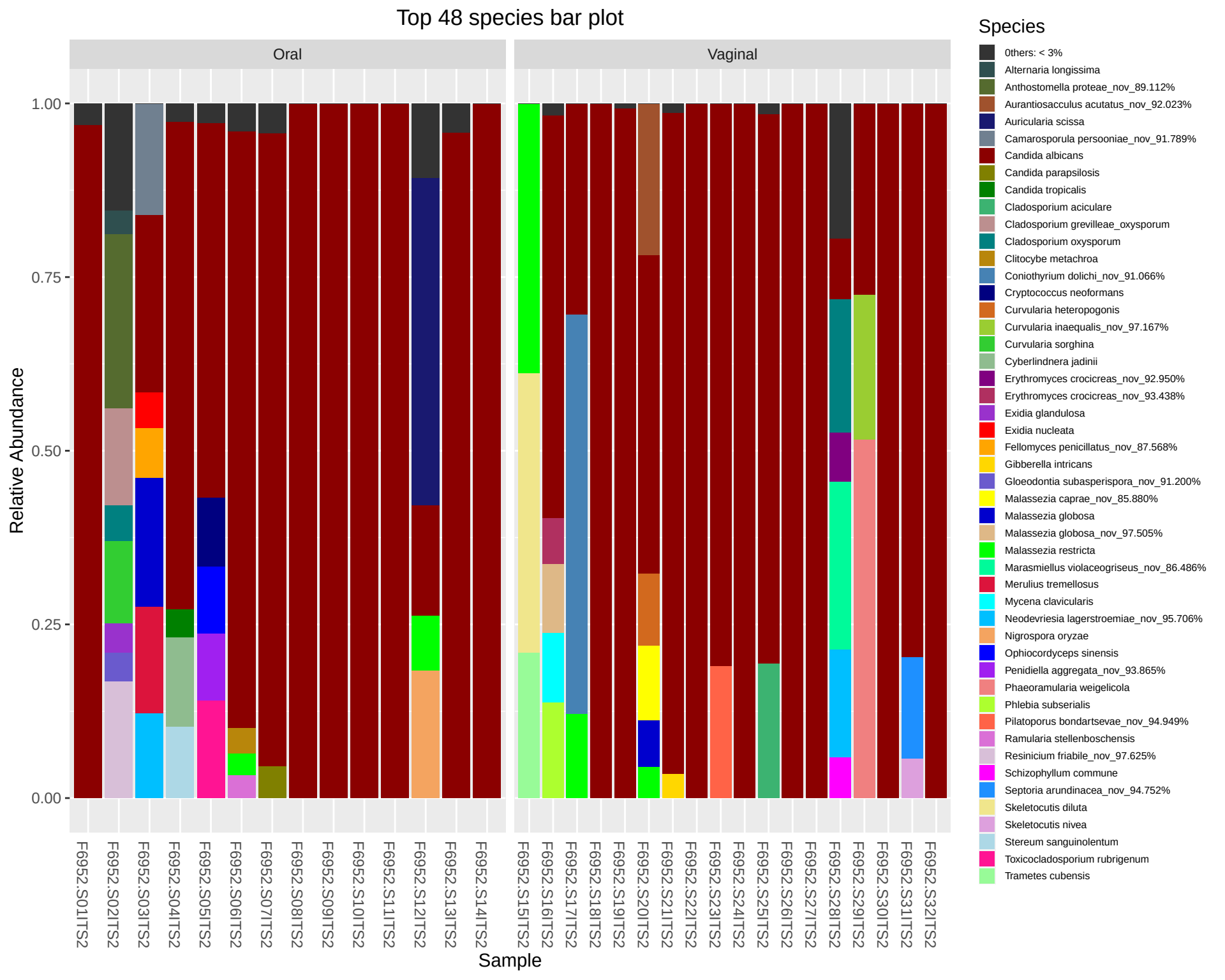
Top 48 species bar plot
Oral
Vaginal
Relative Abundance
1.00
0.75
0.50
0.25
0.00
F6952.S01ITS2
F6952.S02ITS2
F6952.S03ITS2
F6952.S04ITS2
F6952.S05ITS2
F6952.S06ITS2
F6952.S07ITS2
F6952.S08ITS2
F6952.S09ITS2
F6952.S10ITS2
F6952.S11ITS2
F6952.S12ITS2
F6952.S13ITS2
F6952.S14ITS2
F6952.S15ITS2
F6952.S16ITS2
F6952.S17ITS2
F6952.S18ITS2
F6952.S19ITS2
F6952.S20ITS2
F6952.S21ITS2
F6952.S22ITS2
F6952.S23ITS2
F6952.S24ITS2
F6952.S25ITS2
F6952.S26ITS2
F6952.S27ITS2
F6952.S28ITS2
F6952.S29ITS2
F6952.S30ITS2
F6952.S31ITS2
F6952.S32ITS2
Sample
Species
0thers: < 3%
Alternaria longissima
Anthostomella proteae_nov_89.112%
Aurantiosacculus acutatus_nov_92.023%
Auricularia scissa
Camarosporula persooniae_nov_91.789%
Candida albicans
Candida parapsilosis
Candida tropicalis
Cladosporium aciculare
Cladosporium grevilleae_oxysporum
Cladosporium oxysporum
Clitocybe metachroa
Coniothyrium dolichi_nov_91.066%
Cryptococcus neoformans
Curvularia heteropogonis
Curvularia inaequalis_nov_97.167%
Curvularia sorghina
Cyberlindnera jadinii
Erythromyces crocicreas_nov_92.950%
Erythromyces crocicreas_nov_93.438%
Exidia glandulosa
Exidia nucleata
Fellomyces penicillatus_nov_87.568%
Gibberella intricans
Gloeodontia subasperispora_nov_91.200%
Malassezia caprae_nov_85.880%
Malassezia globosa
Malassezia globosa_nov_97.505%
Malassezia restricta
Marasmiellus violaceogriseus_nov_86.486%
Merulius tremellosus
Mycena clavicularis
Neodevriesia lagerstroemiae_nov_95.706%
Nigrospora oryzae
Ophiocordyceps sinensis
Penidiella aggregata_nov_93.865%
Phaeoramularia weigelicola
Phlebia subserialis
Pilatoporus bondartsevae_nov_94.949%
Ramularia stellenboschensis
Resinicium friabile_nov_97.625%
Schizophyllum commune
Septoria arundinacea_nov_94.752%
Skeletocutis diluta
Skeletocutis nivea
Stereum sanguinolentum
Toxicocladosporium rubrigenum
Trametes cubensis