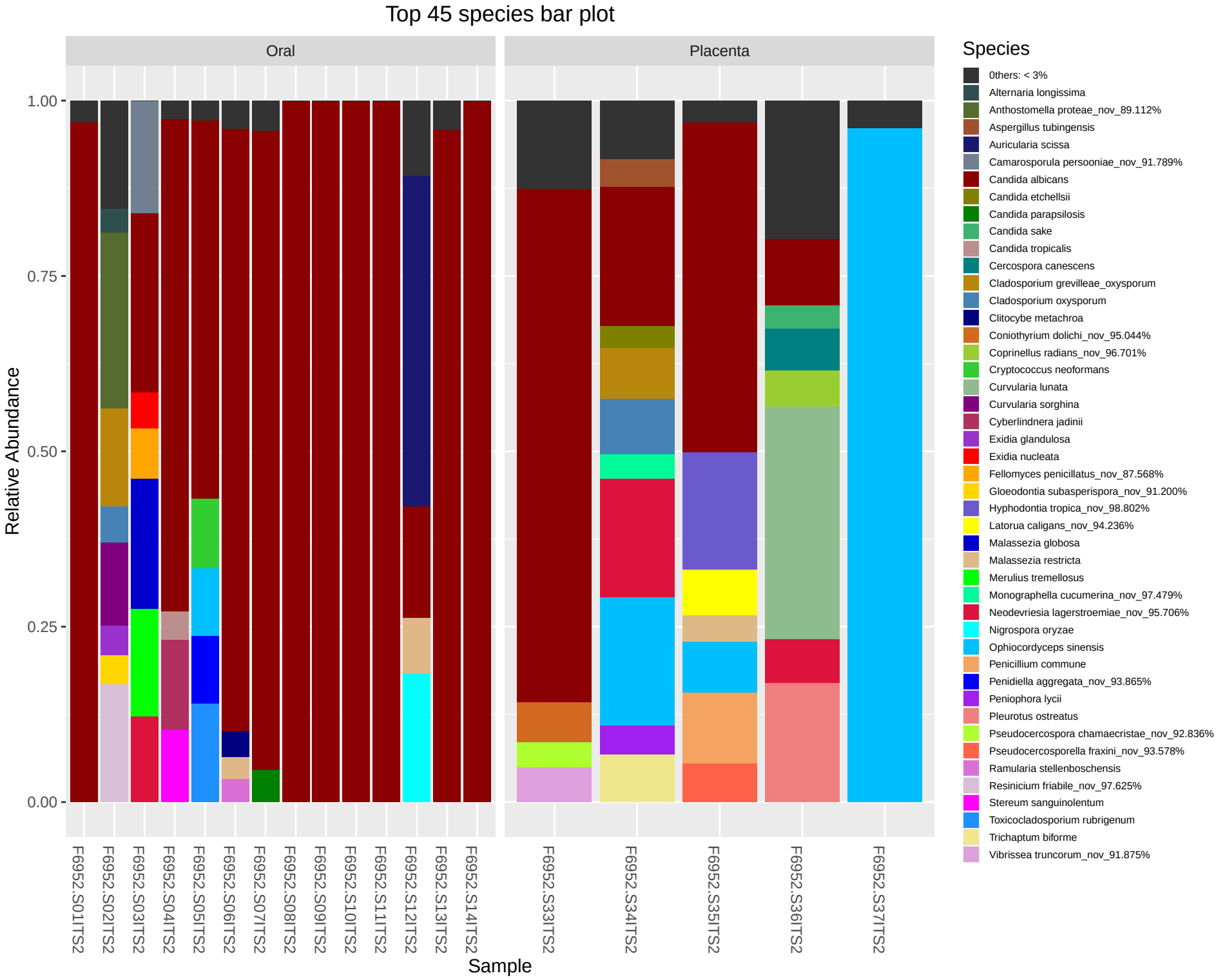
Top 45 species bar plot
Oral
Placenta
Relative Abundance
1.00
0.75
0.50
0.25
0.00
F6952.S01ITS2
F6952.S02ITS2
F6952.S03ITS2
F6952.S04ITS2
F6952.S05ITS2
F6952.S06ITS2
F6952.S07ITS2
F6952.S08ITS2
F6952.S09ITS2
F6952.S10ITS2
F6952.S11ITS2
F6952.S12ITS2
F6952.S13ITS2
F6952.S14ITS2
F6952.S33ITS2
F6952.S34ITS2
F6952.S35ITS2
F6952.S36ITS2
F6952.S37ITS2
Sample
Species
0thers: < 3%
Alternaria longissima
Anthostomella proteae_nov_89.112%
Aspergillus tubingensis
Auricularia scissa
Camarosporula persooniae_nov_91.789%
Candida albicans
Candida etchellsii
Candida parapsilosis
Candida sake
Candida tropicalis
Cercospora canescens
Cladosporium grevilleae_oxysporum
Cladosporium oxysporum
Clitocybe metachroa
Coniothyrium dolichi_nov_95.044%
Coprinellus radians_nov_96.701%
Cryptococcus neoformans
Curvularia lunata
Curvularia sorghina
Cyberlindnera jadinii
Exidia glandulosa
Exidia nucleata
Fellomyces penicillatus_nov_87.568%
Gloeodontia subasperispora_nov_91.200%
Hyphodontia tropica_nov_98.802%
Latorua caligans_nov_94.236%
Malassezia globosa
Malassezia restricta
Merulius tremellosus
Monographella cucumerina_nov_97.479%
Neodevriesia lagerstroemiae_nov_95.706%
Nigrospora oryzae
Ophiocordyceps sinensis
Penicillium commune
Penidiella aggregata_nov_93.865%
Peniophora lycii
Pleurotus ostreatus
Pseudocercospora chamaecristae_nov_92.836%
Pseudocercosporella fraxini_nov_93.578%
Ramularia stellenboschensis
Resinicium friabile_nov_97.625%
Stereum sanguinolentum
Toxicocladosporium rubrigenum
Trichaptum biforme
Vibrissea truncorum_nov_91.875%